

Price \$5.00



GREATER RICHMOND

Association #86354

5th ANNUAL

YEARBOOK

2014-2015



Visit us at [HTTP://WWW.GRUSBC.COM](http://www.grusbc.com)



Bowling!
Two Bars!
Patio!
Video & Prize Games!
Restaurant!

Thursday, Friday & Saturday
LIVE ENTERTAINMENT

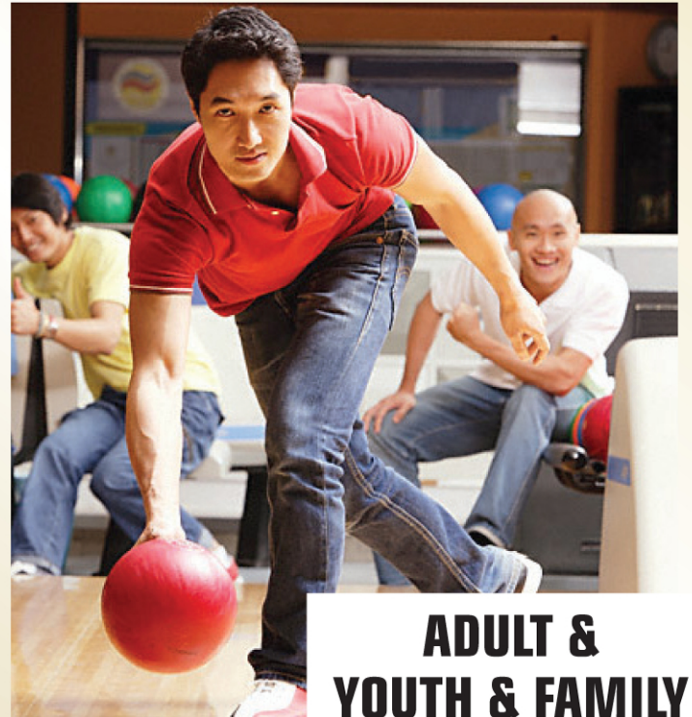

ADULT &
YOUTH & FAMILY



LEAGUES



6101 Brad McNeer Parkway • Midlothian, VA 23112
804.744.1077 • uptownalleyrichmond.com





**DEDICATION TO
RONALD BUCHANAN**
July 21, 1948-June 25, 2015

Ron was a member of the Greater Richmond bowling family for over 30 years.

He was elected to the GRBA Board in 1996 and served as a Director for 6 years, followed by 2 years as 3rd Vice President, 2 years as 2nd Vice President and 3 years as President . He was chairman and served on many committees. Ron was President during the planning stages of the merger with the GR USBC WBA & YABA and helped to bring the merger forward.

For his dedication and service to the bowlers of Richmond he was elected a life member of the GRBA in 2009 and a member of the GR USBC Hall Of Fame for Meritorious Service in 2011.

During this time he was Secretary of the Men of Magic Men's Bowling League at Bowl America Midlothian for many years until his death in June 25, 2015.

He liked to travel to tournaments on the East Coast with his Jokers Wild Bowling Club members. He made all the arrangements and would fix the food to make the bus trips enjoyable for his friends as they bowled in tournaments.

He was retired from Philip Morris and the Union after working there for 33 years.

He will be missed by all that knew him.

His friends,

Greater Richmond USBC Board of Directors



DEDICATION TO
FRANK E. ALOI, SR.
October 11, 1939 - April 19, 2015

I first met Frank when I bowled in my first league in 1968. He was a manager at Ten Pin Coliseum and worked with the new bowlers to help them improve their knowledge and skill in the game of bowling. Over the years Frank became a friend you could ask for help at any time.

He was a member of the GRBA for over 50 years. During that time he served on the GRBA Board for 3 years as a Director sharing his knowledge of the game and serving the local bowlers. For his long service to local bowlers he was inducted into the GRBA Hall of Fame in 1997 for Meritorious Service.

He became a member of one of the teams from the GRBA who attended the ABC National Tournament. As a member of a GRBA Booster team in Reno, NV. in 1977 his team won the Booster division and he became a National Champion. He was very proud of the fact that at every subsequent tournament he was always introduced as a past champion. In 2012 at the USBC National Open Tournament in Baton Rouge, LA. Frank was recognized for 35 years participation in the ABC and Open Tournaments. He always had his wife Margie with him to enjoy the bowling and see new areas as the tournament venue changed annually. I am proud to say I was a member of the group for twenty years and always enjoyed being around Frank and Margie at the tournaments.

Frank was the father of four who retired from Bowl America, Inc in December 2001 but continued to work part time there through the years. He had many accomplishments during his career but bowled his first certified 300 game in November 2014 and a second one in March 2015 both at the age of 75. Sadly to say we also lost Margie Aloï in June 2015 after the passing of our friend Frank.

Your friend,
Raymond Clark
Past President GRBA
Association Manager, GR USBC



DEDICATION TO
JOHN D. "SKIP" ROBERTS, Sr.
February 4, 1946-November 29, 2014

Skip was a coach and mentor to all bowlers. He bowled mainly in the West End at AMF Major League Lanes (now AMF Shrader Lanes) and Sunset Lanes. He was there to help any bowler who needed help in learning the basics of the game or help in improving the skills they already had mastered.

He started at Major League Lanes in 1978 and later moved to West End Trophies drilling bowling balls and fitting equipment for new and experienced bowlers. His knowledge of bowling balls and being able to fit the right ball to the right bowler has helped create many outstanding bowlers. His work with the youth at AMF Major League Lanes helped develop the skills of many bowlers and earned him a place in the GR USBC Youth Hall of Fame in 2013 along with his son Trip.

Skip was a very accomplished bowler himself carrying a 200 plus average most of his career. His success on and off the lanes earned him a place in the GRBA Hall of Fame in 1995 for meritorious service to Richmond Bowlers.

Skip and Mary Roberts raised three children Kip, Bobbi and Trip who all became accomplished bowlers with Kip becoming a full time PBA Bowler in the 1990's. Skip, Kip and Trip are the only father and two sons in the GR USBC Hall of Fame. They traveled to Virginia State, ABC and USBC tournaments annually for years and represented Richmond well in the events.

You will be missed by all who knew you and were helped by your abilities.

Your Friends,

Board of Directors of the Greater Richmond USBC

TABLE OF CONTENTS

GR USBC

| | |
|--|-------|
| President's Message..... | I |
| Manager's Message..... | II |
| Advertiser's Index..... | III |
| Calendar of Events | IV |
| Bowling Season Calendar..... | V |
| Officers, Directors | 1-2 |
| House Representatives, Committee Assignments | 3-4 |
| State Delegates..... | 5 |
| Tournament Schedule.. | 6 |
| Bowling Centers Served | 7 |
| Hall of Fame Members. | 8 |
| Life Members, In Remembrance,..... | 9 |
| Top Twenty Female, Season Highs, Most Improved | 10 |
| Top Twenty Male, Season Highs, Most Improved | 11 |
| Top In Each Bowling Center..... | 12 |
| Women's City Championship Winners | 13 |
| Open Championship Winners | 14 |
| All-time Association Records | 15 |
| Local Adult Awards Requirements | 16 |
| Awards Issued This Season..... | 17 |
| General Account Treasurer's Report... .. | 18-20 |
| Financial Report, Women's Tournament..... | 21 |
| Financial Report, Open Tournament | 22 |
| Financial Report, Youth Tournament | 23 |
| Financial Report, 800 Club, 700 Club . .. | 24 |
| Certified Leagues, Center Codes | 25 |
| Suspensions | 26 |
| League Abbreviations | 27 |
| Averages | 28-44 |

GR USBC YOUTH

| | |
|---|-------|
| Scholarships | 47 |
| Travel League Schedule | 48 |
| Youth Hall of Fame | 49 |
| National Awards Issued This Season.. .. | 50 |
| Youth / Adult Championship Winners.. .. | 51 |
| Youth Tournament Winners | 52-54 |
| High Season Averages By Age Group | 55 |
| Age Groups & League Codes | 55 |
| Averages | 56-57 |

A Message from Your President

Welcome to the 2015-16 Bowling Season! As we say goodbye to another successful season, I would like to thank all the bowlers, league officers, directors and officers of the GRUSBC Board for your continued support, patience and hard work toward keeping the sport of bowling going.

As President for the past several years, it has been my pleasure to serve the bowlers of Richmond and the Association. If there is anything I can do for you or to make your bowling experiences more enjoyable, I am here for you, give me a call, text, e-mail, Facebook, or find me in a center almost any night of the week. I look forward to serving you again this year.

Remember this is your Board and we are here for you and everything we do is for the benefit of you as bowlers.

As membership continues to drop a little each year, I ask you to bring new bowlers to one or more of the many different leagues available in the Richmond area.

I would like to congratulate the many top bowlers in our Association. I also would like to congratulate all the bowlers on their achievements (big or small) because we all had at least one. If not, there is always this year. There were many great scores bowled by adult and youth bowlers.

Thank you all for being part of a successful year and let's work together to have an even better 2015-16 season. I hope to see each and every one of you on the lanes. Come on out and be a part of the great sport of bowling!!

Vickie

Vickie Rengers, President
Greater Richmond USBC

ASSOCIATION MANAGER'S MESSAGE

Welcome to the 2015-16 bowling season.

I would like to thank all of the members of the Board of Directors of the GRUSBC for their support this year.

The local Women's Youth and Open tournaments increased the number of entries over previous season. We had several new champions in different events. Congratulations to the Men's and Women's All Star teams and the top achievers in all youth age groups.

Congratulations to the new members of the GRUSBC Hall of Fame: Gordon Greenhill and Russell Harris for Meritorious Service and Vickie Rengers and Ronald L. Simms, Jr. for Bowling Achievement. Your service to local bowlers and achievements will be remembered by fellow bowlers for years to come.

Congratulations to the newest member of the GRUSBC Youth Hall of Fame: Michael McDonald for Bowling Achievement. We hope you will have great success in your bowling career.

We wish Board member Jason Howe well in the future as he leaves the Board. We welcome our new Board members: Directors Margo Beck and Betty Jo Tolbert. We look forward to working with you in the future and helping to make the GR USBC a stronger Association.

Unfortunately the Association suffered a great loss with the recent death of Ronald Buchanan, a Past President and Director of the GRBA. He had also been a Director and previously a Second Vice President of the GR USBC Board of Directors. His experience and dedication to the game of bowling and league bowlers in all centers where he bowled (BA Midlothian, BA Eastern) will be missed.

I hope this season will be very rewarding to all of our members. If there is anything I can do to help you as League Secretary or President please don't hesitate to contact me by phone 804-745-3164 or email rcgrba@verizon.net and I will be happy to assist in any way I can to help improve your league.

Good luck and good bowling this season.

Raymond Clark, Association Manager, GR USBC

ADVERTISERS' REFERENCE

The Greater Richmond USBC wishes to thank all these advertisers for their support in making this yearbook possible!

Bowling

| | |
|------------------------------------|-----------------|
| Bowlmor AMF | Inside fr.cover |
| Bowl America..... | Back cover |
| King Pin..... | Inside bk cover |
| Uptown Alley | Last page |
| Holiday Bowl | 748-5635 |
| Oaklawn Bowl & Pro Shop | 458-5913 |
| The Bowling Alley | 526-3862 |
| Bunkie Trinite | 648-2416 |
| C.P. Dean..... | 355-6588 |
| (toll free)..... | (800) 841-1119 |
| OrbDrillers Pro Shop | |
| AMF Hanover Lanes | 559-4800 |
| Kingpin Lanes..... | 897-3708 |
| Holiday Bowl..... | 748-5635 |
| Trophies Unlimited & Pro Shop..... | 745-0456 |
| West End Trophies & Pro Shop | 747-8686 |

Bowling Clubs / Leagues / Tournaments

| | |
|------------------------------------|--------------|
| The Messengers | 261-5800 |
| | 379-3090 |
| Gator Classic Tournament | 363-8542 |
| | 672-2203 |
| | 622-9074 |
| | 338-9417 |
| TNBA Mixed League | Jerry Branch |
| TNBA Greater Richmond Senate | Adrienne Hal |

Embroidery

| | |
|---------------------------------|----------|
| Custom Caps and Creations | 514-0894 |
|---------------------------------|----------|

Flooring

| | |
|------------------------|----------|
| Michael W. Shupe | 266-2464 |
|------------------------|----------|

Insurance

| | |
|-------------------------------|----------|
| Kevin B. Scott | 301-3571 |
| kevinscottinsurance@gmail.com | |

Janitorial Service

| | |
|-------------------------|----------|
| Henry Foster..... | 641-8677 |
| HenryFoster@comcast.net | |

Lawyers

| | |
|--------------------------|---------------|
| Corry & Corry, P.C. | 254-1026 |
| | Fax: 254-1029 |

Movers

| | |
|---------------------------|-------------------------|
| Commonwealth Movers | 266-2104 |
| | Toll free: 866-310-6452 |

Photography

| | |
|-----------------|---------------|
| Ken Bishop..... | Res 273-9942 |
| | Cell 402-4848 |
| | Fax 273-0738 |

Welding

| | |
|------------------------------|----------|
| K & T Machine & Welding..... | 296-8625 |
| Fax | 368-1446 |
| Cell | 241-1761 |

WANT TO BE IN A GREAT BOWLING LEAGUE?

Then get involved! Good leagues don't just happen. It takes hard working members who strive to make it the best it can be for everyone!

GR USBC CALENDAR OF EVENTS

2015-16 SEASON

| DATE | TIME | EVENT |
|-----------------------|------------|--|
| AUGUST 1 | 4:00 P.M. | Board Meeting BA Short Pump |
| AUGUST 15 | 10:00 A.M. | Secretary's Workshop - Times-Dispatch printing facility Hanover |
| SEPT 27 | 2:00 P.M. | Board Meeting TBA |
| OCT 3-NOV 15 | | VA State USBC Seniors Tournament AMF Keglers Charlottesville |
| Oct 10-11 | | VA State USBC Fall Jamboree Hilton Garden Inn Lynchburg |
| NOV 1 | 2:00 P.M. | Board Meeting TBA (BVL Preparations) |
| NOV 14 | 1:00 P.M. | Youth Adult Tournament, King Pin Lanes |
| NOV 15 | 1 & 3 P.M. | Youth Adult Tournament, King Pin Lanes |
| NOV 15 | | Deadline for Hall of Fame Nominations |
| DEC 6 | 2:00 P.M. | Board Meeting TBA |
| JAN 3, 2016 | 2:00 P.M. | Board Meeting TBA (Vote For H/F Nominees) |
| JAN 9 | 2:00 p.m. | 800 Club Tournament BA Midlothian |
| JAN 29 | 6:30 P.M. | Youth Scratch Tournament BA Eastern |
| JAN 30 | 10:00 A.M. | Youth City Tournament Singles & Doubles BA Southwest |
| JAN 31 | 10:00 A.M. | Youth City Tournament Team BA Midlothian |
| FEB 20 | 2:00 P.M. | Youth Awards Party |
| FEB 27 | 7:00 P.M. | Hall Of Fame Dinner Dance - Holiday Inn Airport |
| MARCH 5-6,12-13,19-20 | | GR USBC Women's/Open Tournament BA Midlothian |
| MAR 5-APR 10 | | VA State USBC Mixed Tournament AMF Lynchburg |
| MAR 11 | | 700 Club Tournament BA Midlothian |
| APR 2-MAY 1 | | VA State USBC Women's Tournament Va. Peninsula Area |
| APRIL 16 | | VA State USBC Spring Meeting Crowne Plaza Hampton |
| APRIL 17 | 2:00 P.M. | Open Meeting (Elections of Officers & Directors) (Tournament Payoffs and Award Presentations) |
| APRIL 26-29 | | USBC National Convention Orleans Hotel Casino Las Vegas NV |
| APR 30-JUNE 19 | | VA State USBC Open Tournament Danville/South Boston |
| MAY 15 | 2:00 P.M. | Board Meeting TBA |
| JUNE 12 | 2:00P.M. | Board Meeting TBA |
| JUNE 18-JULY 17 | | VA State Youth Tournament VA. Peninsula Area. |

August 2015 - July 2016

August

| S | M | T | W | T | F | S |
|----|----|----|----|----|----|----|
| | | | | | | 1 |
| 2 | 3 | 4 | 5 | 6 | 7 | 8 |
| 9 | 10 | 11 | 12 | 13 | 14 | 15 |
| 16 | 17 | 18 | 19 | 20 | 21 | 22 |
| 23 | 24 | 25 | 26 | 27 | 28 | 29 |
| 30 | 31 | | | | | |

September

| S | M | T | W | T | F | S |
|----|----|----|----|----|----|----|
| | | 1 | 2 | 3 | 4 | 5 |
| 6 | 7 | 8 | 9 | 10 | 11 | 12 |
| 13 | 14 | 15 | 16 | 17 | 18 | 19 |
| 20 | 21 | 22 | 23 | 24 | 25 | 26 |
| 27 | 28 | 29 | 30 | | | |

October

| S | M | T | W | T | F | S |
|----|----|----|----|----|----|----|
| | | | | 1 | 2 | 3 |
| 4 | 5 | 6 | 7 | 8 | 9 | 10 |
| 11 | 12 | 13 | 14 | 15 | 16 | 17 |
| 18 | 19 | 20 | 21 | 22 | 23 | 24 |
| 25 | 26 | 27 | 28 | 29 | 30 | 31 |

November

| S | M | T | W | T | F | S |
|----|----|----|----|----|----|----|
| 1 | 2 | 3 | 4 | 5 | 6 | 7 |
| 8 | 9 | 10 | 11 | 12 | 13 | 14 |
| 15 | 16 | 17 | 18 | 19 | 20 | 21 |
| 22 | 23 | 24 | 25 | 26 | 27 | 28 |
| 29 | 30 | | | | | |

December

| S | M | T | W | T | F | S |
|----|----|----|----|----|----|----|
| | | 1 | 2 | 3 | 4 | 5 |
| 6 | 7 | 8 | 9 | 10 | 11 | 12 |
| 13 | 14 | 15 | 16 | 17 | 18 | 19 |
| 20 | 21 | 22 | 23 | 24 | 25 | 26 |
| 27 | 28 | 29 | 30 | 31 | | |

January

| S | M | T | W | T | F | S |
|----|----|----|----|----|----|----|
| | | | | | 1 | 2 |
| 3 | 4 | 5 | 6 | 7 | 8 | 9 |
| 10 | 11 | 12 | 13 | 14 | 15 | 16 |
| 17 | 18 | 19 | 20 | 21 | 22 | 23 |
| 24 | 25 | 26 | 27 | 28 | 29 | 30 |
| 31 | | | | | | |

February

| S | M | T | W | T | F | S |
|----|----|----|----|----|----|----|
| | 1 | 2 | 3 | 4 | 5 | 6 |
| 7 | 8 | 9 | 10 | 11 | 12 | 13 |
| 14 | 15 | 16 | 17 | 18 | 19 | 20 |
| 21 | 22 | 23 | 24 | 25 | 26 | 27 |
| 28 | 29 | | | | | |

March

| S | M | T | W | T | F | S |
|----|----|----|----|----|----|----|
| | | 1 | 2 | 3 | 4 | 5 |
| 6 | 7 | 8 | 9 | 10 | 11 | 12 |
| 13 | 14 | 15 | 16 | 17 | 18 | 19 |
| 20 | 21 | 22 | 23 | 24 | 25 | 26 |
| 27 | 28 | 29 | 30 | 31 | | |

April

| S | M | T | W | T | F | S |
|----|----|----|----|----|----|----|
| | | | | | 1 | 2 |
| 3 | 4 | 5 | 6 | 7 | 8 | 9 |
| 10 | 11 | 12 | 13 | 14 | 15 | 16 |
| 17 | 18 | 19 | 20 | 21 | 22 | 23 |
| 24 | 25 | 26 | 27 | 28 | 29 | 30 |

May

| S | M | T | W | T | F | S |
|----|----|----|----|----|----|----|
| 1 | 2 | 3 | 4 | 5 | 6 | 7 |
| 8 | 9 | 10 | 11 | 12 | 13 | 14 |
| 15 | 16 | 17 | 18 | 19 | 20 | 21 |
| 22 | 23 | 24 | 25 | 26 | 27 | 28 |
| 29 | 30 | 31 | | | | |

June

| S | M | T | W | T | F | S |
|----|----|----|----|----|----|----|
| | | | 1 | 2 | 3 | 4 |
| 5 | 6 | 7 | 8 | 9 | 10 | 11 |
| 12 | 13 | 14 | 15 | 16 | 17 | 18 |
| 19 | 20 | 21 | 22 | 23 | 24 | 25 |
| 26 | 27 | 28 | 29 | 30 | | |

July

| S | M | T | W | T | F | S |
|----|----|----|----|----|----|----|
| | | | | | 1 | 2 |
| 3 | 4 | 5 | 6 | 7 | 8 | 9 |
| 10 | 11 | 12 | 13 | 14 | 15 | 16 |
| 17 | 18 | 19 | 20 | 21 | 22 | 23 |
| 24 | 25 | 26 | 27 | 28 | 29 | 30 |
| 31 | | | | | | |

GREATER RICHMOND USBC BOARD

OFFICERS AND DIRECTORS



President

Vickie Rengers
6476 Scandia Ct.
Sandston, VA 23150
Home: 804-328-3443
Cell: 804-370-4641



1st Vice-President

Debbie West
4803 Millers Ln.
Richmond, VA 23231
Home: 804-222-7258
Cell: 804-514-0894



2nd Vice-President

Peggy Atkins
3211 Able Place
Chesterfield, VA 23832
Home: 804-276-8981
Fax: 804-276-8891
Cell: 804-382-2392



3rd Vice-President

Clint Corry, Jr.
4914 Radford Ave.
Suite 208
Richmond, VA 23230
Office: 804-254-1026



Sgt-At-Arms

Brian Allen
5619 Handel Ct.
Apt. D
Richmond, VA 23234
Cell: 804-921-0133



Manager

Raymond Clark
4207 Farmhill La.
Chesterfield, VA 23832
Office: 804-745-3164
Cell: 804-314-1393
Fax: 804-745-3162



Director 1

Margo Beck
2107 Lennox Rd
Richmond, VA 23228
Cell: 804-519-7455



Director 2

Patty Bach
7906 Neusan Ct.
Richmond, VA 23229
Cell: 804-301-1606



Director 3

Betty Jo Tolbert
470 Deep Run Rd.
Cartersville, VA 23027
Cell: 804-338-2833



Director 4

George Richards
424 Seabury Ave.
Sandston, VA 23150
Home: 804-737-5532
Fax: 804-737-5985



Director 5

Gordon Greenhill
608 Hickory Tree Dr.
Richmond, VA 23227
Home: 804-266-1315
Cell: 804-840-5502



Youth Director 6

James Washington
2412 Arrowood Rd.
Midlothian, VA 23112
Day: 804-744-1500
Cell: 804-307- 5392

GREATER RICHMOND USBC BOARD

Continued from 1st page



Youth Director 7

Lula Richards
424 Seabury Ave.
Sandston, VA 23150
Home: 804-737-5532
Fax: 804-737-5985



Director 8

David Fial
8518 Easton Ridge Pl
Chesterfield, Va.23832
Cell: 804-631-3425



Director 9

James Watkins
4020 Old Warwick Rd.
Richmond, VA 23234
Cell: 804-837-6580



Director 10

Angela Oliver
1401 W Omni Ct
Ashland, VA 23005
804-687-5014



Director 11

Stephen Atkins
470 Deep Run Rd.
Cartersville, VA 23037
Cell: 804-517-6276



Director 12

Brenda Carter
6109 Almond Creek N. Ln
Richmond, VA 23231
Home: 804-562-2095
Cell: 804-986-0664



Director 13

Raymond Clark
4207 Farmhill La.
Chesterfield, VA 23832
Office: 804-745-3164
Cell: 804-314-1393
Fax: 804-745-3162



Youth Director 14

James C. Adams
8867 Emerald Dunes Cir
Chesterfield, Va.23832
Home: 804- 739-6743



Youth Director 15

Jonathan Gist
3520 Ghent Drive
Chesterfield, VA 23832
Cell: 804-514-2992

TERMS OF OFFICE: Based on a stagger system, all Board positions have 2 year terms except for the 3rd Vice-President which is 3 years. The first elections began in 2011 .

Odd-year elections: 1st Vice-President, Sgt-At-Arms, Directors 1 – 7 positions

Even-year elections: President, 2nd Vice-President, Director 8 – 15 positions

HOUSE REPRESENTATIVES

2015-2016

BOWL AMERICA EASTERN

LULA RICHARDS
GEORGE RICHARDS

BOWL AMERICA MIDLOTHIAN

JAMES WATKINS, JR.
PEGGY ATKINS

BOWL AMERICA SHORT PUMP

CLINT CORRY, JR.
RAYMOND CLARK

BOWL AMERICA SOUTHWEST

BETTY TOLBERT
JAMES ADAMS

AMF HANOVER LANES

GORDON GREENHILL
BRENDA CARTER

AMF SHRADER LANES

MARGO BECK
VICKIE RENGERS

AMF SUNSET LANES

ANGELA OLIVER
PATTY BACH

KING PIN LANES

STEPHEN ATKINS
BRIAN ALLEN

UPTOWN ALLEY

DAVID FIAL
JONATHAN GIST

COMMITTEE ASSIGNMENTS

2015-16

FINANCE & BUDGET/AUDIT

JAMES WATKINS, JR. ,CHAIR
PEGGY ATKINS
BETTY TOLBERT
BRIAN ALLEN

BVL

GORDON GREENHILL, CHAIR
BRENDA CARTER
PATTY BACH
ANGELA OLIVER
HOUSE REPRESENTATIVES

AWARDS

PEGGY ATKINS, CHAIR
BRIAN ALLEN
STEPHEN ATKINS

HALL OF FAME

DEBBIE WEST, CHAIR
LULA RICHARDS
JONATHAN GIST
RAYMOND CLARK
2 NON BOARD MEMBERS

COMMITTEE ASSIGNMENTS

Continued

LANE CERTIFICATION

GEORGE RICHARDS, CHAIR
LULA RICHARDS
DAVID FIAL
RAYMOND CLARK
TIM KEMP

SCHOLARSHIP

FRANCES McDONALD, CHAIR
MARY NAGUSKI
JAMES WASHINGTON, JR.

LEGISLATIVE

CLINT CORRY, JR., CHAIR
JAMES ADAMS

STANDARD OPERATING PROCEDURES

JAMES WASHINGTON, JR., CHAIR
DEBBIE WEST
JAMES ADAMS
MARGO BECK

MEETING/CLINIC

JAMES WATKINS, JR., CHAIR
BRENDA CARTER

TOURNAMENT

RAYMOND CLARK, CHAIR
PEGGY ATKINS
JAMES WASHINGTON, JR.
STEPHEN ATKINS
BETTY TOLBERT

MEMORIAL

PATTY BACH

YEARBOOK

RAYMOND CLARK, CHAIR
DEBBIE WEST
MIKE SNEAD

NOMINATING

DEBBIE WEST, CHAIR
LULA RICHARDS
MARGO BECK
2 NON BOARD MEMBERS

WAYS AND MEANS

JAMES WATKINS, CHAIR
DEBBIE WEST
GORDON GREENHILL
BRENDA CARTER

PARLIAMENTARIAN

CLINT CORRY, JR.

YOUTH

JAMES WASHINGTON, JR., CHAIR
DAVID FIAL
JAMES ADAMS
CHANTEL FRANCIS
GORDON GRANGER
DEANNA HAMILTON
CARTER JONES

PUBLICITY/WEBSITE

GEORGE RICHARDS, CHAIR
DAVID FIAL
MIKE SNEAD
HOUSE REPRESENTATIVES

DELEGATES TO NATIONAL & STATE MEETINGS

**2016 USBC NATIONAL CONVENTION
APRIL 26-29, 2016
ORLEANS HOTEL LAS VEGAS NEVADA**

ELECTED DELEGATES

VICKIE RENGERS
RAYMOND CLARK
CLINT CORRY, JR.
DAVID FIAL

ALTERNATE DELEGATES

JAMES WASHINGTON
DEBBIE WEST
MARY NAGUSKI
PATTY BACH

**VA STATE USBC FALL MEETING
OCTOBER 10-11, 2015
HILTON GARDEN INN LYNCHBURG, VA.**

ELECTED DELEGATES

RAYMOND CLARK
BRIAN ALLEN
DEBBIE WEST
JONATHAN GIST (YOUTH)

ALTERNATE DELEGATES

DAVID FIAL
PEGGY ATKINS
PATTY BACH

**VA STATE USBC SPRING MEETING
'APRIL 16, 2016
CROWNE PLAZA HAMPTON, VA.**

ELECTED DELEGATES

RAYMOND CLARK
DEBBIE WEST
DAVID FIAL
JONATHAN GIST (YOUTH)

ALTERNATE DELEGATES

BRIAN ALLEN
PEGGY ATKINS
PATTY BACH

2016 TOURNAMENT SCHEDULE

LOCAL TOURNAMENTS

GR USBC YOUTH TOURNAMENT

JAN 29, 2016 YOUTH CITY SCRATCH EVENT
JAN 30, 2016 YOUTH CITY SINGLES & DOUBLES EVENT
JAN 31, 2016 YOUTH CITY TEAM EVENT & PEE WEE SINGLES

GR USBC WOMEN'S & OPEN TOURNAMENT

JAN 9, 2016 800 CLUB TOURNAMENT
MARCH 11, 2016 700 CLUB TOURNAMENT
MARCH 5-6, 12-13, 19-20, 2016
BOWL AMERICA MIDLOTHIAN

STATE TOURNAMENTS

VA. STATE USBC SENIORS TOURNAMENT

OCTOBER 3-NOVEMBER 15, 2015
AMF KEGLER'S CHARLOTTESVILLE, VA.

VA STATE USBC MIXED TOURNAMENT

MARCH 5-APRIL 10, 2016
AMF LYNCHBURG BOWL LYNCHBURG, VA.

VA STATE USBC WOMEN'S TOURNAMENT

APRIL 2-MAY 1, 2016
TEAM EVENT CENTURY LANES HAMPTON, VA.
SINGLES & DOUBLES EVENT SPARETIMES HAMPTON, VA.

VA STATE USBC OPEN TOURNAMENT

APRIL 30-JUNE 19, 2016
TEAM EVENT WORLD OF SPORTS SOUTH BOSTON, VA
SINGLES & DOUBLES EVENT RIVERSIDE LANES DANVILLE, VA.

VA STATE USBC YOUTH TOURNAMENT

JUNE 18-JULY 17, 2016
TEAM EVENT SPARETIMES LANES HAMPTON, VA.
SINGLES & DOUBLES AMF YORK GRAFTON, VA.

NATIONAL TOURNAMENTS

USBC WOMEN'S TOURNAMENT

APRIL 9-JULY 10, 2016
SOUTH POINT HOTEL, CASINO & SPA
LAS VEGAS, NEVADA

USBC OPEN TOURNAMENT

MARCH 5-JULY 10, 2016
NATIONAL BOWLING STADIUM
RENO, NEVADA

USBC YOUTH OPEN TOURNAMENT

GR USBC BOWLING CENTERS SERVED

| BOWLING CENTER | # OF LANES | USBC CERTIFICATE |
|---|--------------|------------------|
| 1 BOWL AMERICA SOUTHWEST 11532 Hull Street Rd (Box 1987), Midlothian, VA 23113 Ph: 804-744-1500 | 40 Brunswick | 4770 |
| 2 BOWL AMERICA MIDLOTHIAN 7929 Midlothian Turnpike, Richmond, VA 23225 Ph: 804-320-7115 | 52 Brunswick | 69 |
| 3 AMF HANOVER LANES 7313 Bell Creek Rd, Mechanicsville, VA 23111 Ph: 804-559-2600 | 56 AMF | 20559 |
| 4 AMF SUNSET BOWL 6540 West Broad St, Richmond, VA 23230 Ph: 804-282-0537 | 32 Brunswick | 9650 |
| 5 AMF SHRADER LANES 8037 Shrader Rd, Richmond, VA 23229 Ph: 804-747-9620 | 50 AMF | 3131 |
| 6 BOWL AMERICA SHORT PUMP 11532 Pouncey Tract Rd, Glen Allen VA Ph: 804-360-8222 | 40 Brunswick | 30124 |
| 7 KING PIN LANES 200 N. Otterdale Rd (Box 588) Midlothian, VA 23113 Ph: 378-7838 | 32 AMF | 20006 |
| 8 BOWL AMERICA EASTERN 5018 Williamsburg Rd, Richmond, VA 23231 Ph: 804-222-5183 | 36 Brunswick | 10396 |
| 9 MCQUIRE VETERANS HOSPITAL* 1201 Broad Rock Blvd., Richmond, VA 23249 Ph: 804-675-5585 <i>*Not a public bowling</i> | 2 AMF | 30088 |
| 10 UPTOWN ALLEY 6101 Brad McNeer Pkwy Midlothian, VA 23112 Ph: (804) 744-1077 | 24 Brunswick | 30400 |

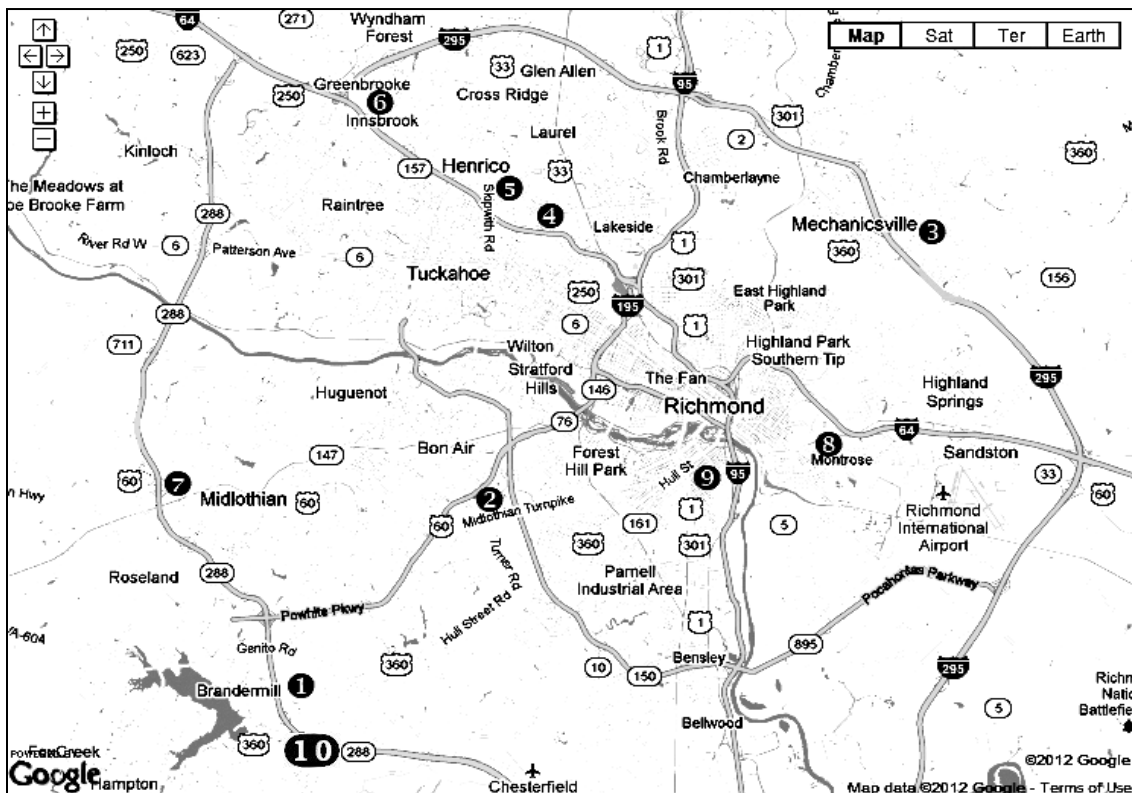

GREATER RICHMOND USBC HALL OF FAME

| | | | | | | | | |
|-------------------------|------|---|----------------------------|------|---|----------------------|------|---|
| Arthur G. Hood | 1974 | S | Frances V McDonald | 2000 | S | Ronald Buchanan | 2011 | S |
| Jess T. Young | 1974 | S | Jessie N Clark | 2000 | S | Patricia Bach | 2012 | S |
| Melvin M. Harris | 1974 | S | Lula Richards | 2000 | S | Mary Pugh | 2013 | S |
| Thomas J. Hampton | 1975 | S | Pearl Snead | 2000 | B | Trip D. Roberts | 2013 | B |
| James P. Young | 1976 | S | Steve H. Tapscott | 2000 | B | Michael E. Snead | 2013 | B |
| R. Wayne Sheridan | 1977 | B | Teresa A Rast | 2000 | B | Sally Vance | 2013 | S |
| Robert E. Gates | 1977 | S | Robert A. Cloud | 2001 | S | Corey New | 2014 | S |
| Ralph R. McGinnis, Jr. | 1978 | B | George F. Richards | 2001 | S | Ollie Morton | 2014 | B |
| John Day | 1979 | B | James J. Vaughan | 2001 | B | Gordon Greenhill | 2015 | S |
| William D. Selden,Sr. | 1979 | S | Frances N Boykin | 2002 | B | Russell Harris | 2015 | S |
| Jay W. McClanahan | 1981 | B | John D. "Kip" Roberts, Jr. | 2002 | B | Vickie B. Rengers | 2015 | B |
| Robert W. Kemp | 1981 | S | Julian B. Young | 2002 | B | Ronald L. Simms, Jr. | 2015 | B |
| Robert J. Brennan | 1982 | S | Agnes Lowery | 2003 | S | | | |
| E. Wayne Morris | 1984 | S | Larry Overton | 2003 | B | | | |
| Paul S. Zevgolis | 1984 | B | Louis E. Watson Jr | 2003 | B | | | |
| David Liptak | 1985 | S | Nancy Pennington | 2003 | S | | | |
| James E. Robison | 1986 | S | William C. Shiflett III | 2003 | B | | | |
| Thomas J. Finney | 1986 | B | Floyd Hix | 2004 | S | | | |
| Thomas W. Coakley | 1987 | B | Kenneth "Red" Christian | 2004 | B | | | |
| William F. Pride | 1987 | S | Alton Forbes | 2005 | S | | | |
| Henry D. Mitchell | 1988 | S | Betty Epps | 2005 | S | | | |
| David L. Roberts | 1989 | B | Earl Herndon | 2005 | B | | | |
| Gerald L. Campbell | 1989 | S | Michael W. Snead | 2005 | B | | | |
| Bunkie Trinite | 1990 | S | Raymond E. Clark | 2005 | S | | | |
| Henry A. Castelvechchi | 1991 | S | Anthony C. Parrish | 2006 | B | | | |
| Mildred D Fuller | 1991 | S | Audry Mullan | 2006 | B | | | |
| Frank O. Winckler,Sr. | 1993 | S | Bernice Grimes | 2006 | S | | | |
| Michael R. Crawley, Jr. | 1993 | B | Clarence Ballard | 2006 | B | | | |
| Pearl C Kline | 1993 | S | Dot Baumgardner | 2006 | S | | | |
| Randy C. Collins | 1993 | B | James M. Hamby | 2006 | B | | | |
| Barbara A Hines | 1994 | S | Ann Hall | 2007 | S | | | |
| Allen L. Christian, Jr. | 1995 | B | James W. New | 2007 | S | | | |
| Fran McKenney | 1995 | S | Mary Thompson | 2007 | S | | | |
| Freddie O. Aloï | 1995 | B | Dale Crider | 2008 | B | | | |
| John D. Roberts, Sr. | 1995 | S | Dennis Bunnell | 2008 | B | | | |
| M Brenda Fisher | 1996 | S | Rebecca Williamson | 2008 | B | | | |
| Mary F Naguski | 1996 | S | Tammy Brooks | 2008 | B | | | |
| Owen D. Hutchens | 1996 | S | Clint Corry, Jr. | 2009 | S | | | |
| Patti J Page | 1996 | S | Elaine Murdock | 2009 | S | | | |
| Russell Rice | 1996 | S | Jean Gilbert | 2009 | S | | | |
| Don Kozma | 1997 | B | Jim Franks | 2009 | B | | | |
| Frank Aloï | 1997 | S | Peggy Cline | 2009 | S | | | |
| Streak Hall | 1997 | S | Vikki King | 2009 | S | | | |
| Cathy Smith | 1998 | B | James W. Grady, Sr. | 2009 | B | | | |
| Helen S Green | 1998 | S | Amy Richardson | 2010 | S | | | |
| Lucille Strauss | 1998 | B | Andre Walker, | 2010 | B | | | |
| Michelle V Bowden | 1998 | B | Irene Kirby | 2010 | S | | | |
| Midge McCloud | 1998 | S | Kenneth A. Bishop, Sr. | 2010 | S | | | |
| Nelson Cook | 1998 | S | Paul B. Seay | 2010 | B | | | |
| Ann S Jones | 1999 | S | Paul Woodruff | 2010 | B | | | |
| Jeanette A Massey | 1999 | S | Charles Anton | 2011 | B | | | |
| John Beasley | 1999 | B | LaVerne Pleasant | 2011 | S | | | |
| M. Wayne Toots | 1999 | S | Lou Muoio | 2011 | S | | | |

B=Bowling Acheivement

S =Meritorious service

LIFE MEMBERS

| | | | | | |
|------------------------|------|-------|------------------------|------|------------|
| Jess T. Young | 1964 | GRBA | Fran McKenney | 1998 | GRWBA |
| Melvin M. Harris | 1968 | GRBA | M. Wayne Toots | 2001 | GRBA |
| Mildred D Fuller | 1968 | GRWBA | Raymond E. Clark | 2001 | GRBA |
| Arthur G. Hood | 1973 | GRBA | Nelson Cook | 2002 | GRBA |
| Thomas J. Hampton | 1976 | GRBA | Bunkie Trinite | 2003 | GRBA |
| Robert W. Kemp | 1977 | GRBA | James W. New | 2004 | GRBA |
| E. Wayne Morris | 1979 | GRBA | Streak Hall | 2004 | GRBA |
| Robert E. Gates | 1979 | GRBA | Frances V McDonald | 2005 | GRWBA |
| Henry D. Mitchell | 1981 | GRBA | George F. Richards | 2005 | GRBA |
| David Liptak | 1982 | GRBA | Betty Epps | 2007 | GRWBA |
| James E. Robison | 1984 | GRBA | Everette Smith | 2007 | GR USBC BA |
| Gerald L. Campbell | 1986 | GRBA | Kenneth A. Bishop, Sr. | 2007 | GR USBC BA |
| William F. Pride | 1988 | GRBA | Michael W. Snead | 2008 | GR USBC BA |
| Barbara A Hines | 1989 | GRWBA | Clint Corry, Jr. | 2009 | GR USBC BA |
| Henry A. Castelvechi | 1989 | GRBA | Ronald Buchanan | 2009 | GR USBC BA |
| Frank O. Winckler, Sr. | 1995 | GRBA | Ann Hall | 2012 | GR USBC |
| Owen D. Hutchens | 1995 | GRBA | Mary Naguski | 2012 | GR USBC |
| Patti J Page | 1997 | GRWBA | Lula Richards | 2013 | GR USBC |

MEMBER EMERITA

Judy Grubbs 1993 GRWBA

IN REMEMBRANCE



TOP TWENTY FEMALE BOWLERS 2014-15

(MINIMUM OF 72 GAMES IN ONE LEAGUE)

| | | | | |
|-------------------------|-------|-----|---------|-------|
| TAMMY L. BROOKS | 19228 | 90 | 213.644 | SH003 |
| DANA M. HAMILTON-CARTER | 20393 | 96 | 212.427 | SW001 |
| TRACIE M. EDMONDS | 21603 | 102 | 211.794 | MD002 |
| SARA R. DISCIOSCIA | 19491 | 93 | 209.581 | SH003 |
| CRYSTAL M. GENTRY | 16347 | 78 | 209.577 | SH003 |
| LATIKKI C. WEST | 22553 | 108 | 208.824 | MD002 |
| OLLIE K. MORTON | 16909 | 81 | 208.753 | HA003 |
| VICKIE B.RENGERS | 19198 | 93 | 206.430 | HA003 |
| CHANTEL M.FRANCIS | 15656 | 77 | 203.325 | SW001 |
| RACHAEL L. GITTINGS | 17072 | 84 | 203.238 | SH003 |
| TERESA A. RAST | 21159 | 105 | 201.514 | SW001 |
| LESLIE D. BOUGHMAN | 19321 | 96 | 201.260 | SW001 |
| DANIELLE Y. JONES | 19845 | 99 | 200.455 | HA002 |
| ADORNA HAYWARD | 19465 | 98 | 198.622 | HA002 |
| KRISTIN N. MOORE | 21431 | 108 | 198.435 | SW004 |
| KIM D. MEEKINS | 15374 | 78 | 197.103 | MD002 |
| LISA TURNER | 18914 | 96 | 197.021 | SH003 |
| DEANNA G. FAHED | 18181 | 93 | 195.495 | SW005 |
| ALETHIA R. HUDSON | 20514 | 105 | 195.371 | HA002 |
| MARY A. PUGH | 18693 | 96 | 194.719 | HA002 |

SEASON HIGHS

| | | |
|---|--|-----|
| HIGH SCRATCH SERIES | VICKIE B. RENGERS | 773 |
| | TAMMY BROOKS | 773 |
| MOST IMPROVED (2013-14 TO 2014-15) (MINIMUM 21 GAMES IN ONE LEAGUE) | VALERIE L. CUNNINGHAM (149 to 182) +33 | |

TOP TWENTY MALE BOWLERS 2014-15

(MINIMUM OF 72 GAMES IN ONE LEAGUE)

| | | | | |
|---------------------------------|-------|-----|---------|-------|
| DEREK L. GRAVES | 21549 | 90 | 239.433 | SH003 |
| WILLIAM (BILL) C. SHIFLETT, JR. | 23052 | 98 | 235.224 | SW005 |
| ROBERT A. BROWNIE | 24567 | 105 | 233.971 | SW001 |
| RONALD L. SIMMS, JR | 23160 | 99 | 233.939 | MD002 |
| JORDAN J. GRICE | 24409 | 105 | 232.467 | MD002 |
| BRANDON D. JOHNSON | 23299 | 101 | 230.683 | MD002 |
| RYON M. COLLINS | 19328 | 84 | 230.095 | SW001 |
| LOUIS E. WATSON, JR. | 20422 | 89 | 229.461 | SH003 |
| TEDRICK WEST | 22680 | 99 | 229.091 | MD002 |
| CHARLES E. BYERS | 23691 | 104 | 227.798 | SW001 |
| MICHAEL G. MCDONNELL | 21627 | 95 | 227.653 | SW001 |
| RODRICK J. TAYLOR | 24285 | 107 | 226.963 | MD002 |
| JAMES T. BROOKS | 23063 | 102 | 226.108 | SW001 |
| JOHN D. BEASLEY | 18252 | 81 | 225.333 | HA002 |
| DEREK W. CARTER | 23659 | 105 | 225.324 | MD002 |
| NICHOLAS A. KUBYAKO | 20496 | 91 | 225.231 | SH002 |
| WILLIE M. GARLICK | 22953 | 102 | 225.029 | MD002 |
| DAVID R.ZAHN | 24526 | 109 | 225.009 | EA003 |
| WILLIE M. MOSES, JR. | 22040 | 98 | 224.898 | MD002 |
| EARL L HERNDON, JR. | 22000 | 98 | 224.490 | MD002 |

SEASON HIGHS

HIGH SCRATCH SERIES JAMES (PETEY) BOURNE 841

MOST IMPROVED (2013-14 TO 2014-15) JOE CONTARINO (182 TO 214) · 32
 (MINIMUM 21 GAMES IN ONE LEAGUE)

TOP IN CENTER 2014-15

(MINIMUM OF 72 GAMES IN ONE LEAGUE)

| | | | | |
|--------------------------------|--------------------------------|-----|---------|-------|
| MALE | AMF HANOVER LANES | | | |
| JOHN D. BEASLEY | 18252 | 81 | 225.333 | HA002 |
| FEMALE | | | | |
| OLLIE K. MORTON | 16909 | 81 | 208.753 | HA003 |
| MALE | AMF SHRADER LANES | | | |
| DEREK L. GRAVES | 21549 | 90 | 239.433 | SH003 |
| FEMALE | | | | |
| TAMMY L. BROOKS | 19228 | 90 | 213.644 | SH003 |
| MALE | AMF SUNSET LANES | | | |
| CHRISTOPHER A. HUGHES | 18069 | 81 | 223.074 | SU003 |
| FEMALE | | | | |
| AMANDA C. LOWTHER | 14531 | 78 | 186.295 | SU002 |
| MALE | BOWL AMERICA EASTERN | | | |
| DAVID R. ZAHN | 24526 | 109 | 225.009 | EA003 |
| FEMALE | | | | |
| OLLIE K. MORTON | 20508 | 101 | 203.050 | EA003 |
| MALE | BOWL AMERICA MIDLOTHIAN | | | |
| RONALD L. SIMMS, JR. | 23160 | 99 | 233.939 | MD002 |
| FEMALE | | | | |
| TRACIE M. EDMONDS | 21603 | 102 | 211.794 | MD002 |
| MALE | BOWL AMERICA SHORT PUMP | | | |
| C. SCOTT NELSON | 19674 | 90 | 218.600 | SP003 |
| FEMALE | | | | |
| BRITNEY L. MCGEHEE | 14443 | 90 | 160.478 | SP003 |
| MALE | BOWL AMERICA SOUTHWEST | | | |
| WILLIAM (BILL) C. SHIFLETT, JR | 23052 | 98 | 235.224 | SW005 |
| FEMALE | | | | |
| DANA M. HAMILTON-CARTER | 20393 | 96 | 212.427 | SW001 |
| MALE | KIN PIN LANES | | | |
| ANTHONY L. HEMBRICK | 19203 | 93 | 206.484 | KP001 |
| FEMALE | | | | |
| NATHALIE A. SELLER | 18113 | 102 | 177.578 | KP001 |
| | UPTOWN ALLEY | | | |
| MALE | | | | |
| BYRON K. CRAIG | 17314 | 78 | 221.974 | UP002 |
| FEMALE | | | | |
| KELLY ANN COLE | 14568 | 77 | 189.195 | UP002 |

56th GR USBC WOMEN'S TOURNAMENT

MARCH 7-8, 21-22, 2015

AMF HANOVER LANES

TEAM HANDICAP

| | |
|---------------------|-------------|
| NEED A DRINK | 2703 |
| BRENDA HOLMES | |
| YVONNE AHLGRIM | |
| LaTONYA KNIGHT | |
| TERRI BEASLEY | |

TEAM SCRATCH

| | |
|---------------------------|-------------|
| WELLS TREE SERVICE | 2445 |
| LESLIE BOUGHMAN | 625 |
| TERESA RAST | 544 |
| DANA HAMILTON-CARTER | 601 |
| TAMMY BROOKS | 675 |

DOUBLES HANDICAP

| | |
|------------------|------|
| LESLIE BROUGHMAN | 1405 |
| TERESA RAST | |

DOUBLES SCRATCH

| | |
|-----------------|------|
| LESLIE BOUGHMAN | 1325 |
| TERESA RAST | |

SINGLES HANDICAP

| | |
|---------------|-----|
| VIOLET MILLER | 796 |
|---------------|-----|

SINGLES SCRATCH

| | |
|----------------------|-----|
| DANA HAMILTON-CARTER | 694 |
|----------------------|-----|

ALL EVENTS HANDICAP

| | |
|----------------------|------|
| SHAQUANNA RICHARDSON | 2152 |
|----------------------|------|

ALL EVENTS SCRATCH

| | |
|--------------|------|
| TAMMY BROOKS | 1965 |
|--------------|------|

56TH ANNUAL GR USBC OPEN TOURNAMENT

MARCH 21-22, 28-29, 2015

AMF HANOVER LANES

TEAM HANDICAP

| | |
|----------------------|------|
| NOTHING BETTER TO DO | 3695 |
| KEVIN WILSON | |
| JIMMY HANNAY | |
| CHARLES BEAM, JR. | |
| PAUL ZEVGOLIS | |
| MICHAEL McDONALD | |

TEAM SCRATCH

| | |
|-------------------|------|
| TEAM 69 | 3493 |
| PAUL SEAY | 663 |
| JOHN BEASLEY | 737 |
| VICTOR FLORIE, JR | 690 |
| PAUL ZEVGOLIS | 744 |
| JAMES HAMBY | 659 |

DOUBLES HANDICAP

| | |
|------------------|------|
| ADORNA HAYWARD | 1581 |
| DERRICK HARRISON | |

DOUBLES SCRATCH

| | |
|------------------|------|
| ADORNA HAYWARD | 1434 |
| DERRICK HARRISON | |

SINGLES HANDICAP

| | |
|--------------|-----|
| LAMONT JAMES | 883 |
|--------------|-----|

SINGLES SCRATCH

| | |
|----------------------------|-----|
| JOHN D. "KIP" ROBERTS, JR. | 761 |
|----------------------------|-----|

ALL EVENTS HANDICAP

| | |
|--------------|------|
| LAMONT JAMES | 2453 |
|--------------|------|

ALL EVENTS SCRATCH

| | |
|------------|------|
| ROY BECKER | 2091 |
|------------|------|

ASSOCIATION RECORDS 1959-2015

| <u>FIVE WOMEN TEAMS</u> | <u>TEAM</u> | <u>LEAGUE/TOURNAMENT</u> | <u>SCORE</u> | <u>SEASON</u> |
|---------------------------------------|---------------------------------------|--|---|------------------------|
| TEAM SERIES | TEAM #95 | 40 TH ANNUAL GRWBA TOUR. | 3168 | 1998-99 |
| TEAM GAME | TEAM #95 | 40 TH ANNUAL GRWBA TOUR. | 1103 | 1998-99 |
| <u>FOUR WOMEN TEAMS</u> | | | | |
| HIGH SERIES | HERE COMES TROUBLE | 47 TH ANNUAL GRWBA TOUR . | 2653 | 2005-06 |
| HIGH GAME | HERE COMES TROUBLE | 47 TH ANNUAL GRWBA TOUR . | 936 | 2005-06 |
| <u>THREE WOMEN TEAMS</u> | | | | |
| TEAM SERIES | SPORTS PRODUCTS, INC. | WOMEN'S INV. CLASSIC | 1708 | 1969-70 |
| TEAM GAME | PIN HEADS RICHMOND ROAD RUNNERS | NEWCOMERS WEST AZALEA MAJOR WOMEN | 1708 684 | 1988-89 1969-70 |
| <u>TWO WOMEN TEAMS</u> | | | | |
| TEAM SERIES | BETAS | BOWLERINAS | 1013 | 1995-96 |
| TEAM GAME | BETAS | BOWLERINAS | 389 | 1995-96 |
| <u>HIGH INDIVIDUAL SERIES</u> | | TAMMY BURNS | 812 | 1995-96 |
| <u>HIGH INDIVIDUAL AVERAGE</u> | | AUDREY MULLAN | 225 | 2003-04 |
| <u>FIVE MAN TEAMS</u> | | | | |
| TEAM SERIES | | TRI COUNTY MEN LOUIS WATSON, JR. CRAIG WATSON JOE NEW ROY BECKER MICHAEL CRAWLEY, JR. | 3724 751 718 720 814 721 | 2005-06 |
| TEAM GAME | STEVE'S DELIVERY | KIN PIN LANES TAYLOR CLAWSON JIMMIE STEVENSON AARON LAYNE MICHAEL E. SNEAD JAMES M. HAMBY | 1384 286 278 288 289 243 | 1994-95 |
| <u>THREE MAN TEAMS</u> | | | | |
| TEAM SERIES | | AMF SHRADER LANES KIP ROBERTS PAUL SEAY EARL HERNDON | 2267 786 764 717 | 2004-05 |
| TEAM GAME | | BOWL AMERICA MIDLOTHIAN BYRON MEEKINS RAYMOND FORD, JR. LEROY MORGAN | 832 254 279 299 | 2011-12 |
| <u>HIGH INDIVIDUAL SERIES</u> | | PAUL ZEYGOLIS | 878 | 1994-95 |
| <u>HIGH INDIVIDUAL AVERAGE</u> | | PAUL ZEYGOLIS | 244 | 1997-98 |

Adult Awards

2015 – 2016 Season

We have once again made changes to the awards program. We feel our bowlers need recognition for their 11 in a row, 300's and 800's even if it not their first ones. Please submit all 300's and 800's on the USBC honor score form. All other awards including the 11 in a row please submit on the local form. We have changed some of the average requirements for some awards. Awards will still be issued on a progressive format (i.e. bowl a 250 and you receive that award and become ineligible for any lower award. We have also added the 175 game award until my supply of awards is depleted. To qualify for an average based award the bowler must have bowled a minimum of 12 games in the current season or use his/her highest book average from the previous season. The special achievement awards will be as follows:

| | | | |
|------------|---------------------|------------------------------|-------------|
| 125 Game | average 100 or less | 700 Series | any average |
| 150 Game | average 125 or less | 750 Series | any average |
| 175 Game | average 150 or less | 75 pins over average game | any average |
| 200 Game | average 175 or less | 140 pins over average series | any average |
| 250 Game | average 200 or less | 7-10 Split | any average |
| 275 Game | any average | Big 4 Split | any average |
| 300 Series | average 100 or less | all spare game | any average |
| 400 Series | average 120 or less | Dutch 200 Game | any average |
| 500 Series | average 150 or less | Triplicate | any average |
| 600 Series | average 170 or less | 11 in a row | any average |

AWARDS ISSUED THIS SEASON

(ISSUED 8-1-14 THRU 7-17, 2015)

HONOR SCORE AWARDS

| | AWARDS | MULTIPLES |
|------------|--------|-----------|
| 300 GAMES | 107 | 84 |
| 800 SERIES | 35 | 26 |

GAME AND SERIES AWARDS

| GAME AWARDS | LOCAL |
|-------------|-------|
| 125 GAME | 7 |
| 150 GAME | 13 |
| 200 GAME | 203 |
| 250 GAME | 233 |
| 275 GAME | 158 |

SERIES AWARDS

| | |
|------------------------------|-----|
| 300 SERIES | 10 |
| 400 SERIES | 6 |
| 500 SERIES | 46 |
| 600 SERIES | 137 |
| 700 SERIES | 222 |
| 75 PINS OVER AVERAGE GAME | 215 |
| 140 PINS OVER AVERAGE SERIES | 82 |

SPECIAL ACHIEVEMENT

| | |
|----------------|---|
| DUTCH 200 GAME | 3 |
| BIG 4 SPLIT | 2 |
| TRIPLICATE | 3 |
| ALL SPARE | 1 |

LOCAL PLAQUES

| | |
|------------|----|
| 700 SERIES | 29 |
| 750 SERIES | 18 |

LOCAL PLAQUES MAY BE EARNED ONCE PER LIFETIME

GR USBC GENERAL ACCOUNT TREASURER'S REPORT

JULY 29, 2015

| | | | |
|--|---------------------|-----------|------------------|
| BANK BALANCE JULY 31, 2014 | | \$ | 4,407.64 |
| RECEIPTS | YEAR TO DATE | | |
| MEMBERSHIP CERTIFICATIONS 14-15 | | | |
| MEMBERSHIP INCOME USBC(3097)@10 | \$ | 30,970.00 | |
| MEMBERSHIP INCOME VA(3161)@1 | \$ | 3,161.00 | |
| MEMBERSHIP INCOME LOCAL ADULT(3208) @7 | \$ | 22,460.00 | |
| YOUTH MEMBERSHIP INCOME(266)@4 | \$ | 1,064.00 | |
| BASIC MEMBERSHIP (57)@7 | \$ | 399.00 | |
| BASIC LOCAL MEMBERSHIP (57)@3 | \$ | 171.00 | |
| YOUTH MEMBERSHIP LOCAL (267)@\$6 | \$ | 1,602.00 | |
| TOTAL MEMBERSHIPS | | \$ | 59,827.00 |
| OTHER RECEIPTS | | | |
| LANE CERTIFICATION | \$ | 1,810.00 | |
| YEARBOOK ADS | \$ | 2,030.00 | |
| YEARBOOK BOOSTERS | \$ | 108.00 | |
| YEARBOOK SALES (34)@\$5 | \$ | 170.00 | |
| BVL DONATIONS & COLLECTIONS | \$ | 4,048.00 | |
| BOWL FOR THE CURE COLLECTIONS | \$ | 233.55 | |
| LOCAL WAYS & MEANS INCOME | \$ | 9,244.00 | |
| YOUTH BAKER TOURNAMENT ENTRY FEES | \$ | 1,425.00 | |
| HALL OF FAME INCOME | \$ | 4,334.00 | |
| RETURNED CHECK FEE | \$ | 105.00 | |
| RETURNED CHECKS COLLECTED | \$ | 108.00 | |
| AWARD PURCHASE | \$ | 90.00 | |
| TRANSFER FROM SAVINGS ACCOUNT | \$ | 2,000.00 | |
| TRANSFER FROM OPEN TOURNAMENT | \$ | 1,141.77 | |
| TRANSFER FROM WOMEN'S TOURNAMENT | \$ | 538.26 | |
| INCOME FROM VA. STATE TOURNAMENT | \$ | 1,747.61 | |
| USBC CONVENTION ADVANCE REFUND | \$ | 588.70 | |
| WORKSHOP ADVANCE REFUND | \$ | 85.09 | |
| TOTAL OTHER RECEIPTS | | \$ | 29,806.98 |
| TOTAL AVAILABLE | | \$ | 94,041.62 |

GR USBC GENERAL ACCOUNT TREASURER'S REPORT

Continued

| DISBURSEMENTS | | YEAR TO DATE |
|---|----|---------------------|
| MEMBERSHIP CERTIFICATIONS 2014-15 | | |
| USBC BASIC MEMBERSHIPS (57)@7 | \$ | 399.00 |
| USBC MEMBERSHIPS(3097) @10.00 | \$ | 30,970.00 |
| USBC LOCAL LIFE MEMBERS (13)@10.00 | \$ | 130.00 |
| VSUSBC STATE MEMBERSHIPS (3161)@1.00 | \$ | 3,161.00 |
| VSUSBC LOCAL LIFE MEMBERS (13)@1.00 | \$ | 13.00 |
| YOUTH MEMBERSHIPS (266)@\$4 | \$ | 1,064.00 |
| LEAGUE REFUNDS | \$ | 44.00 |
| TOTAL MEMBERSHIPS PAID | | \$ 35,781.00 |
| SALARIES | | |
| ASSOCIATION MANAGER FEE | \$ | 7,200.00 |
| ASSOCIATION MANAGER SOC. SEC. WITHHELD | \$ | (550.80) |
| LANE CERTIFICATION FEES (4) | \$ | 1,586.00 |
| LANE CERTIFICATION FEE SOC. SEC. WITHHELD | \$ | (121.32) |
| PRESIDENT FEE | \$ | 1,000.00 |
| PRESIDENT FEE SOC. SEC. WITHHELD | \$ | (76.50) |
| AWARDS OFFICER FEE | \$ | 1,600.00 |
| AWARDS OFFICER SOC. SEC. WITHHELD | \$ | (122.40) |
| SOCIAL SECURITY TAXES PAID EMPLOYER | \$ | 821.30 |
| SOCIAL SECURITY TAXES PAID EMPLOYEES | \$ | 821.30 |
| TOTAL SALARIES PAID | | \$ 12,157.58 |
| OTHER EXPENSES | | |
| OFFICE SUPPLIES | \$ | 858.74 |
| POSTAGE | \$ | 542.78 |
| PHONE SERVICE | \$ | 744.72 |
| TRAVEL | \$ | 900.00 |
| AWARDS | \$ | 1,689.55 |
| AWARDS SUPPLIES | \$ | 377.73 |
| AWARD REFUND | \$ | 15.00 |
| YOUTH AWARD PURCHASES | \$ | 565.90 |
| HALL OF FAME EXPENSE | \$ | 6,594.92 |
| DONATION & BENEVOLENT EXPENSES | \$ | 202.07 |
| BVL DONATIONS & COLLECTIONS SENT | \$ | 5,048.00 |
| SUSAN B. KOMEN DONATIONS SENT | \$ | 250.00 |
| SECRETARY WORKSHOP | \$ | 282.24 |
| OPEN MEETING REFRESHMENTS | \$ | 365.00 |
| OPEN MEETING (COLUMBIAN CENTER) | \$ | 100.00 |
| WEBSITE ACCESS | \$ | 203.00 |
| COMPUTER UPGRADE | \$ | 189.86 |
| WEBMASTER FEE | \$ | 800.00 |
| WEBSITE MAINTENANCE EXPENSE | \$ | 400.00 |

GR USBC GENERAL ACCOUNT TREASURER'S REPORT

Continued

| | | | |
|--|-----------|----------|------------------|
| YEARBOOK PRINTING COSTS | \$ | 2,293.43 | |
| NAME BADGES & LAPEL PINS | \$ | 72.39 | |
| BOARD MEMBER BLAZERS | | | |
| BOARD MEMBER SHIRTS | \$ | 56.86 | |
| VA STATE MEETING DELEGATES | \$ | 2,828.75 | |
| USBC DELEGATE EXPENSES | \$ | 5,916.22 | |
| LOCAL WAYS AND MEANS EXPENSES | \$ | 1,632.82 | |
| FOOD ALL TOURNAMENTS | \$ | 829.22 | |
| GR USBC WBA YOUTH SCHOLARSHIPS 2@\$500 | \$ | 1,000.00 | |
| SCHOLARSHIP COMMITTEE EXPENSES | \$ | 109.72 | |
| BVL COMMITTEE SUPPLIES | \$ | 115.28 | |
| YOUTH BAKER TOURNAMENT SCHOLARSHIPS | \$ | 1,305.00 | |
| TAX PREPARATION | \$ | 450.00 | |
| STORAGE UNIT RENTAL (12)@\$72 MONTH | \$ | 864.00 | |
| LIABILITY INSURANCE | \$ | 633.00 | |
| REGISTERED VOLUNTEER PROGRAM | \$ | 297.50 | |
| LANE CERTIFICATION EXPENSES | \$ | 227.29 | |
| BANK FEE | \$ | 10.00 | |
| CHECK PRINTING CHARGES | \$ | 119.00 | |
| RETURNED BAD CHECK | \$ | 108.00 | |
| RETURNED BAD CHECK FEE | \$ | 30.00 | |
| YOUTH COMMITTEE EXPENSES | | | |
| USBC SMART PROGRAM HIGH SCHOOL TOUR. | \$ | 750.00 | |
| SCRATCH TEAM SHIRTS HIGH SCHOOL TOUR. | \$ | 45.00 | |
| SCRATCH TEAM ENTRY FEE HIGH SCHOOL TOUR. | \$ | 60.00 | |
| YOUTH CITY TOURNAMENT PRIZE FUND | \$ | 1,000.00 | |
| TRAVEL LEAGUE SPONSORSHIP | \$ | 500.00 | |
| TOTAL OTHER EXPENSES | \$ | | 41,382.99 |
| TOTAL DISBURSEMENTS | \$ | | 89,321.57 |
| GENERAL ACCOUNT BALANCE JULY 29, 2015 | \$ | | 4,720.05 |
| ALL ACCOUNT BALANCES | | | |
| GENERAL | \$ | | 4,720.05 |
| OPEN TOURNAMENT | \$ | | 300.00 |
| WOMEN'S TOURNAMENT | \$ | | 300.00 |
| YOUTH TOURNAMENT | \$ | | 1,360.14 |
| SAVINGS | \$ | | 57,755.09 |
| TOTAL BANK ASSETS | \$ | | 64,435.28 |

2015 GRUSBC WOMENS TOURNAMENT FINANCIAL REPORT

March 7-8, 21-22, 2015
ASSOCIATION 86354

| INCOME | ENTRIES | FEES | TOTAL |
|--------------------------------------|-------------|------------|--------------|
| TEAMS (HANDICAP) | 38 | \$ 80 | \$ 3,040.00 |
| TEAMS (SCRATCH) | 4 | \$ 40 | \$ 160.00 |
| DOUBLES (HANDICAP) | 75 | \$ 40 | \$ 3,000.00 |
| DOUBLES (SCRATCH) | 10 | \$ 20 | \$ 200.00 |
| SINGLES (HANDICAP) | 150 | \$ 20 | \$ 3,000.00 |
| SINGLES (SCRATCH) | 20 | \$ 10 | \$ 200.00 |
| ALL EVENTS (HANDICAP) | 150 | \$ 5 | \$ 750.00 |
| ALL EVENTS (SCRATCH) | 26 | \$ 5 | \$ 130.00 |
| ADDITIONAL MONEY TO PRIZE FUND | | | \$ 4,200.00 |
| TOTAL INCOME | | | \$ 14,680.00 |
| EXPENSES | | | |
| PRIZE FUND | ACTUAL | ADDITIONAL | |
| TEAMS (HANDICAP) | \$ 1,140.00 | \$ 2,400 | \$ 3,540.00 |
| TEAMS (SCRATCH) | \$ 160.00 | | \$ 160.00 |
| DOUBLES (HANDICAP) | \$ 1,125.00 | \$ 1,200 | \$ 2,325.00 |
| DOUBLES (SCRATCH) | \$ 200.00 | | \$ 200.00 |
| SINGLES (HANDICAP) | \$ 1,125.00 | \$ 600 | \$ 1,725.00 |
| SINGLES (SCRATCH) | \$ 200.00 | | \$ 200.00 |
| ALL EVENTS (HANDICAP) | \$ 750.00 | | \$ 750.00 |
| ALL EVENTS (SCRATCH) | \$ 130.00 | | \$ 130.00 |
| TOTAL PRIZE FUND | | \$ 4,200 | \$ 9,030.00 |
| LINEAGE | | | \$ 4,488.84 |
| OTHER EXPENSES | | | |
| QUARTERS FOR INSTANT CASH | | | \$ 168.00 |
| TROPHIES | | | \$ 454.90 |
| TOTAL OTHER EXPENSES | | | \$ 622.90 |
| SUMMARY OF FUNDS | | | |
| OTHER EXPENSES | | | \$ 622.90 |
| PRIZE FUND | | | \$ 9,030.00 |
| LINEAGE | | | \$ 4,488.84 |
| TOTAL PAID OUT | | | \$ 14,141.74 |
| BALANCE FROM TOURNAMENT JULY 31 2015 | | | \$ 538.26 |
| TRANSFER TO GENERAL ACCOUNT | | | \$ 538.26 |

2015 GR USBC OPEN TOURNAMENTS FINANCIAL REPORT

ASSOCIATION 86354

MARCH 21-29, 2015

| INCOME | ENTRIES | FEES | TOTAL |
|--|-------------|------------|--------------|
| TEAMS (HANDICAP) | 63 | \$ 100 | \$ 6,300.00 |
| TEAMS (SCRATCH) | 23 | \$ 50 | \$ 1,150.00 |
| DOUBLES (HANDICAP) | 156 | \$ 40 | \$ 6,240.00 |
| DOUBLES (SCRATCH) | 53 | \$ 20 | \$ 1,060.00 |
| SINGLES (HANDICAP) | 312 | \$ 20 | \$ 6,240.00 |
| SINGLES (SCRATCH) | 108 | \$ 10 | \$ 1,080.00 |
| ALL EVENTS (HANDICAP) | 290 | \$ 5 | \$ 1,450.00 |
| ALL EVENTS (SCRATCH) | 105 | \$ 5 | \$ 525.00 |
| ADDITIONAL MONEY TO PRIZE FUND | | | \$ 1,500.00 |
| 700 CLUB INCOME | | | \$ 1,125.00 |
| 800 CLUB INCOME | | | \$ 1,580.00 |
| | | | \$ 28,250.00 |
| EXPENSES | | | |
| PRIZE FUND | ACTUAL | ADDITIONAL | |
| TEAMS (HANDICAP) | \$ 2,677.50 | \$ 750.00 | \$ 3,427.50 |
| TEAMS (SCRATCH) | \$ 1,150.00 | | \$ 1,150.00 |
| DOUBLES (HANDICAP) | \$ 2,652.00 | \$ 500.00 | \$ 3,152.00 |
| DOUBLES (SCRATCH) | \$ 1,060.00 | | \$ 1,060.00 |
| SINGLES (HANDICAP) | \$ 2,652.00 | \$ 250.00 | \$ 2,902.00 |
| SINGLES (SCRATCH) | \$ 1,080.00 | | \$ 1,080.00 |
| ALL EVENTS (HANDICAP) | \$ 1,450.00 | | \$ 1,450.00 |
| ALL EVENTS (SCRATCH) | \$ 525.00 | | \$ 525.00 |
| TOTAL PRIZE FUND | | | \$ 14,746.50 |
| LINEAGE | | | \$ 9,380.61 |
| LINEAGE 700 CLUB TOURNAMENT | | | \$ 835.83 |
| LINEAGE 800 CLUB TOURNAMENT | | | \$ 296.27 |
| PRIZE CHECKS 800 CLUB TOURNAMENT | | | \$ 1,242.50 |
| TROPHIES 700 & 800 CLUB | | | \$ 101.08 |
| TROPHIES OPEN TOURNAMENT | | | \$ 505.44 |
| TOTAL OTHER EXPENSES | | | \$ 12,361.73 |
| SUMMARY OF FUNDS | | | |
| OTHER EXPENSES | | | \$ 12,361.73 |
| PRIZE FUND | | | \$ 14,746.50 |
| TOTAL PAID OUT | | | \$ 27,108.23 |
| BALANCE FROM TOURNAMENTS JULY 31, 2015 | | | \$ 1,141.77 |
| TRANSFER TO GENERAL ACCOUNT | | | \$ 1,141.77 |

GR USBC YOUTH TOURNAMENT FINANCIAL REPORT

JAN 30-FEB 1, 2015

| INCOME | ENTRIES | LINEAGE | PRIZE | EXPENSE | TOTAL |
|---|---------|----------|----------|-----------------------------|---------------------|
| TEAM | 44 | \$ 39.96 | \$ 20.00 | \$ 20.04 | \$ 3,520 |
| DOUBLES | 80 | \$ 20.10 | \$ 10.00 | \$ 9.90 | \$ 3,200 |
| SINGLES | 160 | \$ 10.05 | \$ 5.00 | \$ 4.95 | \$ 3,200 |
| ALL EVENTS HDCP. | 161 | | \$ 5.00 | | \$ 805 |
| ALL EVENTS SCR. | 9 | \$ 10.05 | \$ 5.00 | | \$ 45 |
| SIN. & DOUB. SCR. | 34 | \$ 10.05 | \$ 5.00 | \$ 2.45 | \$ 595 |
| PEE WEE | 2 | \$ 6.66 | \$ 3.34 | \$ - | \$ 20 |
| YOUTH/ADULT ENTRIES | | | | \$ | 990 |
| | | | | TOTAL INCOME | \$ 12,375.00 |
| EXPENSES | | | | | |
| LINEAGE | | | | | |
| SCRATCH | | | | \$ | 341.70 |
| SINGLES & DOUBLES | | | | \$ | 3,195.90 |
| TEAM | | | | \$ | 1,758.24 |
| PEE WEES | | | | \$ | 19.98 |
| YOUTH/ADULT LINEAGE | | | | \$ | 528.00 |
| | | | | TOTAL LINEAGE | \$ 5,843.82 |
| OTHER EXPENSES | | | | | |
| YOUTH AWARDS PEE WEE TROPHIES | | | | \$ | 25.27 |
| YOUTH/ADULT AWARDS | | | | \$ | 157.95 |
| YOUTH PARTY | | | | \$ | 1,963.61 |
| | | | | TOTAL OTHER EXPENSES | \$ 2,146.83 |
| TOTAL LINEAGE AND OTHER EXPENSES | | | | | 7,990.65 |
| AWARDS AVAILABLE | | | | \$ | 4,384.35 |
| CARRYOVER FROM 2014 | | | | \$ | 955.79 |
| DONATION FROM GR USBC BA | | | | \$ | 750.00 |
| DONATION FROM GR USBC | | | | \$ | 1,000.00 |
| 50/50 DONATIONS COLLECTED | | | | \$ | 580.00 |
| UNUSED ENTRIES FEES | | | | \$ | 70.00 |
| TOTAL AVAILABLE FOR SCHOLARSHIPS | | | | \$ | 7,740.14 |
| SCHOLARSHIPS PAID OUT | | | | \$ | 6,380.00 |
| CARRYOVER TO 2016 TOURNAMENT | | | | \$ | 1,360.14 |

700 CLUB FINANCIAL REPORT

MARCH 20, 2015

Income

| | | |
|---------|--------------|------------|
| Entries | 30 @ \$12.00 | \$ 360.00 |
| | 51 @ \$15.00 | \$ 765.00 |
| Total | | \$ 1125.00 |

Expenses

| | |
|-------------------------------|-----------|
| Lineage AMF Hanover Lanes | \$ 835.83 |
| 81 bowlers x 3 games x \$3.33 | |
| 8 games roll off @\$3.33 | |
| Total | \$ 835.83 |

Net Income \$ 289.17

800 CLUB FINANCIAL REPORT

JANUARY 10, 2015

Income

| | |
|------------------------------|------------|
| 4 Entries @\$50 | \$ 200.00 |
| 23 Entries @\$60 LATE WALKIN | \$ 1380.00 |
| Total | \$ 1580.00 |

Expenses

| | |
|---------------------------|------------|
| Lineage | |
| 27 Bowlers \$9.99/3 Games | \$ 269.73 |
| 8 Games Roll off | \$ 26.54 |
| Prize Fund | \$ 1242.50 |
| Trophy | \$ 50.54 |
| Total | \$ 1589.31 |

Net Loss \$ 9.31

USBC TOURNAMENT CERTIFICATION #08526

CERTIFIED LEAGUES 2014-15

THERE WERE 67 CERTIFIED WINTER AND 17 CERTIFIED SUMMER LEAGUES
IN THE GREATER RICHMOND USBC FOR THE 2014-15 BOWLING SEASON.

2014-15 LEAGUE SUMMARIES

| | WINTER | SUMMER |
|---------------------|-----------|-----------|
| ADULT MIXED LEAGUES | 40 | 14 |
| ADULT WOMEN | 7 | 1 |
| ADULT MEN | 2 | |
| ADULT/YOUTH MIXED | 3 | 2 |
| YOUTH | 15 | |
| TOTAL | 67 | 17 |

Official league averages established in the Greater Richmond USBC certified leagues are based on 21 games in one league. There may be higher averages in leagues with less than 21 games which may be found on bowl.com. These averages were compiled from the final averages sheets submitted by your league secretaries at the end of the 2014-15 winter season.

Final averages for all 2014-15 summer leagues will be compiled and available in the association office after all summer leagues have submitted final averages..

If there are any discrepancies with the averages, please contact the league secretary or the GR USBC Association Manager for investigation.

BOWLING CENTER CODES

| | |
|-----------|--------------------------------|
| HA | AMF HANOVER LANES |
| SH | AMF SHRADER LANES |
| SU | AMF SUNSET LANES |
| EA | BOWL AMERICA EASTERN |
| MD | BOWL AMERICA MIDLOTHIAN |
| SP | BOWL AMERICA SHORT PUMP |
| SW | BOWL AMERICA SOUTHWEST |
| KP | KING PIN LANES |
| UP | UPTOWN ALLEY |

BOWLERS UNDER SUSPENSION OR WITH SPECIAL CONSTRAINTS

Any bowler under suspension from the USBC is ineligible to participate in leagues and tournaments that are certified. The following bowlers from the Richmond area are on the USBC and local Association suspension lists for various rule infractions. All League Secretaries must make sure they do not accept applications form membership from these bowlers. Use of any of these bowlers will result in forfeiture of the games.

| BOWLERS UNDER SUSPENSION | | | |
|-------------------------------------|------------|----------|--|
| Beasley, Jr James (Lonnie) | 2357-8401 | 11/20/09 | May not bowl or hold office |
| Bowman, Raymond F | 9457-19909 | 03/19/12 | May not bowl or hold office |
| Breton, Glenn A. | 9457-21545 | 01/15/15 | May not bowl or hold office |
| Breton, Melanie A | 9457-21546 | 01/15/15 | May not bowl or hold office |
| Burroughs, Deridie S | 4999-13323 | 07/30/09 | May not bowl or hold office |
| Burrows, Damon E | 2357-14615 | 06/09/14 | May not bowl or hold office |
| Burtis, Robert | 10-1089923 | 11/10/65 | May not bowl or hold office |
| Cozart, Lisa | 9457-20366 | 06/26/12 | May not bowl or hold office |
| Davis, Amber W | 8717-4992 | 03/25/14 | May not bowl or hold office |
| Davis, Joshua R | 8717-4468 | 03/25/14 | May not bowl or hold office |
| Deles, Chris | 2357-15044 | 11/14/07 | May not bowl or hold office |
| Eichen, Derek J. | 2357-15042 | 11/14/07 | May not bowl or hold office |
| Farley, Louis S. | 2355-1003 | 07/11/07 | May not bowl or hold office |
| Fussell, Thomas M | 9457-20598 | 06/09/14 | May not bowl or hold office |
| Hein, Louis | 2357-13982 | 04/14/09 | May not bowl or hold office |
| Jeffers, Saint Louis | 2357-239 | 08/08/08 | May not bowl or hold office |
| Karnes, Debbi L | 4998-1455 | 03/18/04 | May not bowl or hold office |
| Kenney, Lamondo | 2357-16750 | 10/05/10 | May not bowl or hold office |
| Loayza, Adan Ryal | 9457-21311 | 04/18/14 | May not bowl or hold office |
| Loayza, Adan Zihno | 9457-21312 | 04/18/14 | May not bowl or hold office |
| Loayza, Andrea | 9457-21313 | 04/18/14 | May not bowl or hold office |
| Loayza, Tracy | 9457-21314 | 04/18/14 | May not bowl or hold office |
| Moore, Marcus | 2357-7418 | 07/09/11 | May not bowl or hold office |
| Moss, William | 10-1113197 | 01/01/70 | May not bowl or hold office |
| Porter, Audwin | 9457-2149 | 09/01/12 | May not bowl or hold office |
| Rawls, Jamie E. jr. | 2357-7424 | 03/25/14 | May not bowl or hold office |
| Revels, Samuel L | 2357-875 | 08/08/08 | May not hold office |
| Rice, James | 2357-2417 | 02/13/09 | May not bowl or hold office |
| Robinson, Earl | 2357-1209 | 06/07/10 | May not bowl or hold office |
| Sanderford, Kevin J | 9457-19907 | 03/19/12 | May not bowl or hold office |
| Seal, Jeffrey T | 9457-20599 | 06/09/14 | May not bowl or hold office |
| Stapleton, Jordan D | 9457-21462 | 01/13/14 | May not bowl or hold office |
| Walker, Robert Jr. | 10-1126967 | 01/01/70 | May not bowl or hold office |
| Wallace, Antionette G | 4999-3378 | 06/14/00 | May not hold office |
| Ward, Dawn | 4999-7145 | 03/27/09 | May not bowl or hold office |
| Warren, Charles B | 1515-19264 | 03/25/14 | May not bowl or hold office |
| Whitlock, Matt R | 2357-15043 | 11/14/07 | May not bowl or hold office |
| Reinstated with Restrictions | | | |
| Frost, Jonas | 2357-1204 | 08/01/05 | Must base handicap on an average of 220 or higher. |

GR USBC LEAGUE ABBREVIATIONS

| | | | |
|---------------------------------|------------------------|----------------------------|-------------------|
| Amf Hanover | | Phone: 804/559-2600 | |
| 7313 Bell Creek Rd | | Fax: 804/559-3093 | |
| Mechanicsville, VA 23111 | | Cert: 20559 | |
| | | Lanes: 56 | |
| Abbrev | League Name | Sanct # | Time Bowls |
| HA001 | Tuesday Night Round-Up | 141271 | Tue, 9:30 PM |
| HA002 | Odds-N-Ends | 141266 | Mon, 6:45 PM |
| HA003 | Theresa's Gang | 141270 | Wed, 6:30 PM |
| HA004 | Wednesday Earlybirds | 141272 | Wed, 9:30 AM |
| HA006 | Friday Night Mixed | 141267 | Fri, 6:40 PM |
| HA007 | Wednesday Morning Doub | 141273 | Wed, 10:00 A |
| HA008 | Mixed Company | 141269 | Thu, 6:45 PM |

| | | | |
|---------------------------|-----------------------|----------------------------|-------------------|
| Amf Shrader Lanes | | Phone: 804/747-9620 | |
| 8037 Shrader Rd | | Fax: | |
| Richmond, VA 23229 | | Cert: 3131 | |
| | | Lanes: 50 | |
| Abbrev | League Name | Sanct # | Time Bowls |
| SH001 | Major Strikers | 141277 | Tue, 9:30 AM |
| SH002 | Breath Of Fresh Air | 141274 | Sun, 6:30 PM |
| SH003 | Everette Smith Mixed | 141276 | Thu, 6:30 PM |
| SH004 | Telephone Ten Pinners | 141280 | Wed, 6:45 PM |
| SH005 | Young At Heart | 141275 | Mon, 1:00 PM |
| SH006 | Easy Does It | 141279 | Thu, 1:00 PM |
| SH007 | Friday Night Coed | 4015 | Fri, 7:00 PM |
| SH008 | Southern States | 141281 | Mon, 6:30 PM |

| | | | |
|---------------------------|----------------------|----------------------------|-------------------|
| Amf Sunset | | Phone: 804/282-0537 | |
| 6540 W Broad St | | Fax: 804/282-1108 | |
| Richmond, VA 23230 | | Cert: 9650 | |
| | | Lanes: 32 | |
| Abbrev | League Name | Sanct # | Time Bowls |
| SU001 | Knights Of Columbus | 141262 | Thu, 7:00 PM |
| SU002 | Thursday Night Mixed | 141263 | Thu, 6:30 PM |
| SU003 | Wed Night Rainbow | 141265 | Wed, 6:30 PM |

| | | | |
|-----------------------------|-----------------------|----------------------------|-------------------|
| Bowl America Eastern | | Phone: 804/222-5183 | |
| 5018 Williamsburg Rd | | Fax: 804/222-3725 | |
| Richmond, VA 23231 | | Cert: 10396 | |
| | | Lanes: 36 | |
| Abbrev | League Name | Sanct # | Time Bowls |
| EA001 | TNBA Mixed | 141258 | Mon, 6:30 PM |
| EA002 | Thursday AM Mixed | 141256 | Thu, 9:30 AM |
| EA003 | Sand-Hi | 141253 | Tue, 6:30 PM |
| EA004 | Starlite Mixed | 141254 | Fri, 6:30 PM |
| EA005 | Rebel | 141252 | Tue, 6:30 PM |
| EA006 | Eastern Church | 141250 | Mon, 6:30 PM |
| EA007 | Oldies But Goodies | 141251 | Thu, 11:30 AM |
| EA008 | Wednesday Nite Mixers | 141259 | Wed, 6:30 PM |
| EA009 | T G I S | 141255 | Sat, 4:30 PM |

| | | | |
|--------------------------------|-------------------------|----------------------------|-------------------|
| Bowl America Midlothian | | Phone: 804/320-7115 | |
| 7929 Midlothian TrnPk | | Fax: 804/320-3239 | |
| Richmond, VA 23225 | | Cert: 69 | |
| | | Lanes: 52 | |
| Abbrev | League Name | Sanct # | Time Bowls |
| MD001 | Men Of Magic | 141234 | Thu, 9:30 AM |
| MD002 | Bits And Pieces | 141233 | Mon, 6:45 PM |
| MD003 | Southside Ladies | 141237 | Wed, 6:30 PM |
| MD004 | Thursday Coffee | 141239 | Thu, 9:30 AM |
| MD005 | Post Office Spinners #2 | 141235 | Tue, 6:30 PM |

| | | | |
|--------------------------------|----------------------|----------------------------|-------------------|
| Bowl America Short Pump | | Phone: 804/360-8222 | |
| PO Box 6526 | | Fax: | |
| Glen Allen, VA 23058 | | Cert: 30124 | |
| | | Lanes: 40 | |
| Abbrev | League Name | Sanct # | Time Bowls |
| SP001 | Good Shepherd | 141230 | Tue, 7:00 PM |
| SP002 | Pintopplers | 141278 | Thu, 9:30 AM |
| SP003 | Cross County Rollers | 140000 | Mon, 6:50 PM |
| SP004 | Sunday Nite Rollers | 141232 | Sun, 6:00 PM |
| SP005 | Golden Leaguers | 141229 | Thu, 1:00 PM |
| SP006 | Singles Anytime | 4085 | Tue, 7:00 PM |

| | | | |
|-------------------------------|---------------------|----------------------------|-------------------|
| Bowl America Southwest | | Phone: 804/744-1500 | |
| PO Box 5570 | | Fax: | |
| Midlothian, VA 23113 | | Cert: 4770 | |
| | | Lanes: 40 | |
| Abbrev | League Name | Sanct # | Time Bowls |
| SW001 | Wed Early Mixed | 141248 | Wed, 6:45 PM |
| SW002 | Merchants Mens | 141241 | Tue, 6:30 PM |
| SW003 | Heck With Housework | 141240 | Wed, 9:45 AM |
| SW004 | Thurs Nite Mixed | 141246 | Thu, 6:45 PM |
| SW005 | Monday Nite Madness | 141242 | Mon, 7:00 PM |
| SW006 | Thursday Church | 141245 | Thu, 6:30 PM |
| SW007 | Sunday Youth/Adult | 141244 | Sun, 4:00 PM |
| SW008 | Sunday For Fun | 141243 | Sun, 6:00 PM |
| SW009 | Tuesday For Fun | 141247 | Tue, 7:00 PM |

| | | | |
|-----------------------------|--------------------|----------------------------|-------------------|
| King Pin Lanes | | Phone: 804/378-7838 | |
| 200 N Otterdale Rd | | Fax: | |
| Midlothian, VA 23113 | | Cert: 20006 | |
| | | Lanes: 32 | |
| Abbrev | League Name | Sanct # | Time Bowls |
| KP001 | DuPont Mixed | 139995 | Thu, 6:30 PM |
| KP002 | Sitting Ducks Plus | 139998 | Wed, 6:30 PM |

| | | | |
|------------------------------|---------------------|----------------------------|-------------------|
| Uptown Alley | | Phone: 804/744-1077 | |
| 6101 Brad McNeer Pkwy | | Fax: 804/744-1142 | |
| Midlothian, VA 23112 | | Cert: 30400 | |
| | | Lanes: 24 | |
| Abbrev | League Name | Sanct # | Time Bowls |
| UP001 | Uptown Scratch | 139997 | Tue, 6:45 PM |
| UP002 | Wednesday Uptowners | 141288 | Wed, 7:00 PM |

GREATER RICHMOND USBC 2014-2015 Adult Averages

| Bowler | Avg | Gms | League | Bowler | Avg | Gms | League | Bowler | Avg | Gms | League |
|------------------------|-----|-----|--------|--------------------------|-----|-----|--------|--------------------------|-----|-----|--------|
| Abato, Nicole | 127 | 78 | SH004 | Anderson, Joyce S | 147 | 66 | HA005 | Back, Linda S | 153 | 84 | EA004 |
| Abbott, John A | 130 | 94 | SH002 | Anderson, Katherine E | 141 | 68 | SH002 | | 150 | 75 | EA005 |
| Abdelmagid, Michael M | 164 | 43 | HA002 | Anderson, Marvin L | 189 | 24 | MD002 | Bacon, Christopher E | 88 | 79 | KP002 |
| | 162 | 21 | HA001 | | 183 | 102 | KP001 | Bailey, Mary P | 150 | 105 | HA001 |
| Abeyasinghe, Himashi R | 134 | 102 | HA001 | Anderson, Nancy M | 150 | 36 | SU002 | Bailey, Raymond | 170 | 102 | HA001 |
| Adams, Alvin A | 147 | 81 | HA003 | | 146 | 90 | SH004 | Baird, Daniel W | 119 | 87 | SU001 |
| Adams, Carl | 173 | 87 | HA002 | Anderson, Nathaniel | 198 | 88 | HA003 | Baker, Bobbi A | 156 | 105 | EA005 |
| Adams, James C | 183 | 101 | SW004 | | 190 | 93 | EA001 | Baker, Dorothy M | 106 | 92 | SH001 |
| Adams, Justin C | 181 | 102 | SW004 | | 183 | 90 | EA009 | Baker, Greg L | 150 | 39 | SP003 |
| Adekoya, Anthony A | 177 | 48 | HA002 | | 182 | 27 | SU002 | Baker, Ralph S, Jr | 186 | 62 | HA005 |
| Adkins, Carla L | 168 | 40 | HA003 | Anderson, Vivian B | 154 | 84 | SW004 | Baldwin, Elwood L, Jr | 203 | 99 | SW001 |
| Adkins, Chris E | 132 | 57 | SU002 | Anderson, William T, III | 194 | 105 | HA001 | | 203 | 102 | MD002 |
| Adkins, Donna M | 125 | 90 | HA007 | Anderson-Jackson, S | 143 | 48 | EA001 | Baldwin, Jeffrey C | 184 | 78 | SH007 |
| Adkins, Ralph A, II | 211 | 45 | SW004 | Anderson, Peggy J | 92 | 69 | SU001 | Baldwin, Michelle L | 143 | 88 | EA005 |
| Agcaoili, Brian K | 215 | 93 | SW005 | Andrews, Della M | 149 | 78 | SH004 | Ball, Judith O | 148 | 87 | SW003 |
| Agee, Jeff A | 167 | 63 | SH004 | Andrews, Robert A | 166 | 86 | HA005 | Ballard, Clarence Jr | 201 | 63 | MD002 |
| Ahlgim, Jon C | 187 | 71 | SH004 | Andrews, Terry P | 151 | 94 | EA002 | Ballard, Emma R | 123 | 72 | SH005 |
| Ahlgim, Keith A | 182 | 64 | UP001 | | 148 | 84 | EA001 | | 122 | 69 | SH006 |
| Ahlgim, Yvonne B | 165 | 105 | HA002 | Annarumma, Chris E | 173 | 82 | UP002 | Baltz, Matt | 137 | 90 | SP001 |
| | 157 | 84 | SH003 | Annarumma, Veronica | 127 | 82 | UP002 | Banes, Carol A | 167 | 102 | SW006 |
| Aigner, Travis H | 197 | 87 | SW001 | Anton, Charles J | 228 | 27 | MD002 | Bankhead, Darrel | 166 | 84 | MD005 |
| Akom, Kenneth S | 150 | 99 | KP001 | | 216 | 54 | SH003 | Bankhead, Deborah | 128 | 81 | MD005 |
| Aldred, Angela M | 131 | 42 | HA003 | | 216 | 107 | SW001 | Banks, Armahn A | 132 | 48 | SH004 |
| Alexander, Carla Y | 174 | 72 | HA002 | | 215 | 33 | SW005 | Banks, Hester M | 129 | 24 | HA005 |
| Alexander, Dan C | 128 | 24 | SP001 | | 194 | 64 | UP001 | Banks, Jasper L | 134 | 82 | HA005 |
| Alexander, David C | 209 | 75 | MD001 | Anton, Louis G | 194 | 87 | SW005 | Banks, Jayvon A | 163 | 105 | HA001 |
| | 205 | 87 | HA002 | Araujo, Jose C, Jr | 113 | 75 | SP001 | Barbie, Karoline M | 160 | 84 | SH004 |
| Alexander, Lori S | 99 | 24 | SP001 | Archer, Jeffrey S | 195 | 50 | SH003 | Barbour, Kenneth J | 184 | 105 | HA002 |
| Alexandropoulos, Chris | 151 | 87 | MD003 | Archer, Meg | 152 | 36 | SP006 | Barbour, Ricky D | 167 | 90 | HA008 |
| | 146 | 75 | SH001 | Armstead, Patricia A | 123 | 27 | EA008 | Barham, Terry L | 158 | 81 | SH004 |
| Allen, Annette M | 178 | 105 | HA001 | Armstrong, Carol S | 112 | 42 | SW009 | Barnes, Carol K | 144 | 82 | SU003 |
| | 170 | 102 | EA002 | Arnold, J. Kay | 131 | 86 | SW003 | Barnes, Morgan L | 113 | 79 | SU003 |
| Allen, Brian E | 202 | 57 | SH003 | Arrington, Cheryl L | 145 | 78 | SH004 | Barnes, Stefan E | 184 | 103 | SW004 |
| | 195 | 88 | SW005 | Artemik, Deanna | 135 | 63 | SH004 | Barnes, Wayne J | 186 | 96 | HA002 |
| | 188 | 78 | HA005 | Arthur, Linda J | 137 | 84 | SU002 | Barnett, James D | 217 | 107 | SW001 |
| Allen, Christina R | 175 | 23 | SW005 | Arthur, Robert F | 157 | 33 | SU002 | | 204 | 36 | SH003 |
| Allen, Daron C | 211 | 54 | EA001 | Asbell, Mandi D | 144 | 60 | SP003 | | 203 | 60 | HA002 |
| Allen, Eugene E | 171 | 82 | KP001 | Ashley, Adriene L | 114 | 54 | KP001 | | 198 | 106 | EA003 |
| Allen, Gloria M | 142 | 99 | HA002 | Asselanis, Maria S | 98 | 24 | SU003 | Barnett, Marie M | 112 | 75 | SP002 |
| Allen, James E | 203 | 96 | HA002 | Atkins, Chris M | 180 | 57 | UP001 | Barnhouse, Harold L | 205 | 106 | SW004 |
| Allen, Mary H | 181 | 57 | SW005 | Atkins, Larry E | 177 | 79 | HA006 | Barrett, Donald | 167 | 91 | KP001 |
| | 179 | 80 | SW001 | Atkins, Peggy D | 137 | 22 | SW005 | Barrett, Ernestine(Tina) | 167 | 89 | SW001 |
| Allen, Ronald L | 171 | 65 | MD002 | Atkins, Sandy V | 156 | 96 | MD001 | | 166 | 96 | SW005 |
| Allender, R Davis | 189 | 66 | SW005 | Atkins, Stephen D | 219 | 100 | SW005 | Barron, Raymond L, Jr | 189 | 81 | SW008 |
| Almond, Howard L | 178 | 25 | MD002 | | 192 | 33 | KP001 | | 181 | 93 | SW001 |
| Aloi, Beamer M | 192 | 96 | SW005 | Atkins, Tanya M | 165 | 87 | HA002 | Barrow, Chris S | 143 | 36 | EA003 |
| Aloi, Brandon S | 111 | 96 | SW005 | Atkins, Teresa W | 170 | 88 | HA006 | Barsalou, Bethany A | 136 | 84 | SH008 |
| Aloi, Frank E | 189 | 81 | SW002 | Atkins, William G, Jr | 168 | 66 | SW005 | Barsalou, Marc A, Jr | 184 | 81 | SH008 |
| Aloi, Freddie O | 212 | 93 | SW005 | Atkinson, Alice H | 142 | 84 | HA004 | Bartlett, David J, Jr | 215 | 90 | SU002 |
| Alston, Annette F | 138 | 76 | SP003 | Atkinson, Jiahha | 91 | 48 | SW009 | Bartlett, David J, Sr | 167 | 96 | SU002 |
| | 134 | 82 | SH003 | Attridge, Frederick A | 178 | 90 | HA007 | Barton, Carol N | 120 | 90 | SW003 |
| Alston, Troy M | 175 | 86 | SH003 | Atwell, Randy T | 150 | 94 | SH002 | Baskerville, George , Jr | 147 | 84 | SH006 |
| Amos, David W | 129 | 98 | HA007 | Auberger, Nancy M | 166 | 78 | SW005 | Bass, Garnet E, Jr | 170 | 48 | SW009 |
| Amos, Vernon L | 176 | 99 | HA001 | Auberger, Ronald S | 173 | 75 | SW005 | Bass, Garnet E, Sr | 199 | 48 | SW009 |
| Ampy, Kendall R | 194 | 61 | MD001 | Auberger, William F, Jr | 169 | 27 | SW005 | Bass, Linda J | 128 | 96 | SW003 |
| Anderson, Angela B | 147 | 21 | EA004 | Austin, Ann W | 154 | 99 | EA004 | Bass, Regina K | 143 | 48 | SW009 |
| | 144 | 84 | EA005 | Austin-Ricks, LaGreta E | 181 | 105 | MD002 | Bass, Tyler C | 191 | 48 | SW009 |
| Anderson, Bill M, Sr | 182 | 93 | EA004 | | 176 | 89 | SW001 | Bates, Andrew M | 182 | 87 | HA003 |
| Anderson, Bill, Jr | 210 | 24 | EA003 | | 167 | 66 | SH003 | Bates, Bobby | 198 | 28 | MD001 |
| | 206 | 57 | EA001 | Avard, Suzanne P | 107 | 96 | HA003 | Bates, Matthew | 159 | 48 | SW009 |
| | 197 | 32 | EA004 | Averman, Brenda | 125 | 90 | SW003 | Batkins, Brenda L | 147 | 36 | EA008 |
| Anderson, Brian E | 205 | 48 | HA003 | Avery, Glenda G | 114 | 63 | SP002 | Batz, Jill M | 138 | 54 | SU003 |
| | 198 | 102 | HA002 | Ayers, Edward R | 170 | 90 | SP003 | Baugh, William E, Jr | 179 | 75 | HA008 |
| | 196 | 93 | SH003 | Ayers, Robin R | 141 | 84 | SP003 | Baumgardner, Joi L | 114 | 90 | MD003 |
| Anderson, David R | 199 | 98 | HA002 | Ayres, Bill M | 186 | 38 | SH002 | Bauserman, Douglas L | 172 | 87 | HA005 |
| | 188 | 21 | SU002 | | 175 | 82 | SH007 | Beale, Thomas E, Jr | 189 | 55 | EA009 |
| Anderson, James L | 204 | 102 | HA002 | Ayres, Donna B | 170 | 42 | SH002 | Beam, Charles R, Jr | 207 | 96 | SH003 |
| Anderson, Jeanette M | 130 | 57 | EA004 | | 169 | 76 | SH007 | Beam, Leslie D | 106 | 96 | SH003 |
| | 126 | 60 | EA005 | Ayres, Will M | 200 | 81 | SH002 | Beasley, John D | 225 | 81 | HA002 |
| | 125 | 33 | HA002 | Baber, J Chris | 191 | 45 | HA003 | | 221 | 66 | SH003 |
| Anderson, John | 173 | 87 | SH004 | Baber, Justin S | 187 | 93 | HA002 | | 214 | 48 | EA009 |
| Anderson, John E, Jr | 170 | 90 | HA005 | Bach, Patricia C | 156 | 90 | SH003 | Beasley, Natasha N | 183 | 98 | MD002 |

GREATER RICHMOND USBC 2014-2015 Adult Averages

| Bowler | Avg | Gms | League | Bowler | Avg | Gms | League | Bowler | Avg | Gms | League |
|-------------------------|-----|-----|--------|-------------------------|-----|-----|--------|----------------------|-----|-----|--------|
| Beasley, Peyton S | 186 | 86 | HA003 | Bolden, Thomas | 186 | 96 | HA003 | | 196 | 63 | SH003 |
| Beasley, Ron E | 200 | 96 | HA003 | | 180 | 102 | HA002 | Branscome, James L | 144 | 87 | SP001 |
| Beasley, Terri J | 186 | 102 | HA002 | Bolipata, Rodolfo D | 174 | 88 | SH007 | Braxton, Edwin T | 144 | 102 | EA004 |
| | 182 | 75 | SH003 | Boltz, Karen L | 117 | 84 | SH001 | Braxton, Leroy I | 208 | 90 | SH003 |
| Beasley, Vernon F | 164 | 90 | HA003 | Bonelli, Jo | 125 | 90 | SU001 | | 184 | 45 | UP001 |
| Beazley, John L | 180 | 81 | SU002 | Bonelli, Michael L | 156 | 93 | SU001 | Braxton, Leroy, Jr | 188 | 75 | SH003 |
| Beck, DeWayne L | 194 | 60 | MD002 | Bonovitch, Jesse | 161 | 87 | SP004 | Bray, Cecil G | 111 | 87 | SW006 |
| Beck, Douglas M | 175 | 106 | EA003 | Bonovitch, Patricia T | 114 | 87 | SP004 | Bray, Cynthia M | 158 | 78 | SU003 |
| Beck, Jeffrey S | 161 | 106 | EA003 | Bonovitch, Theron D, Jr | 149 | 87 | SP004 | Brazier, Virginia P | 143 | 75 | HA004 |
| Beck, Margo L | 181 | 84 | SH003 | Bonwell, Bobbie | 117 | 27 | SU001 | Brede, Thomas R | 180 | 105 | SW006 |
| Beck, William G | 207 | 105 | MD002 | Booker, Sally L | 141 | 54 | SH006 | Bredemeir, David S | 180 | 105 | KP001 |
| | 185 | 63 | UP001 | | 133 | 60 | SH005 | Brett, Susan K | 140 | 85 | SU003 |
| Becker, Roy E | 217 | 65 | UP001 | Boone, Benton L | 199 | 99 | HA002 | Brewster, Warren C | 179 | 68 | EA003 |
| Belk, Otis L | 100 | 87 | SH005 | Boone, Kenneth R | 158 | 54 | SU002 | Brickhouse, Norris O | 181 | 78 | SW004 |
| | 83 | 88 | SP005 | Boone, Raymond W | 197 | 103 | SW004 | Briggs, Ethel A | 115 | 79 | SH001 |
| Bell, Glenn C | 180 | 87 | SH008 | Bortle, Kathy R | 123 | 66 | SH008 | Britt, Ronald C | 146 | 75 | SP001 |
| Bennett, Jerry | 182 | 87 | SU002 | Boschen, Crystal W | 124 | 72 | SH003 | Britton, Clyde M | 191 | 86 | EA001 |
| Bennett, Jerry E | 199 | 90 | MD002 | Boschen, Henry C, III | 199 | 96 | SW002 | | 188 | 51 | MD001 |
| Bennett, Malden S | 172 | 91 | SH007 | | 190 | 93 | SH003 | | 184 | 87 | EA009 |
| Bennett, Michael T | 174 | 99 | EA004 | Bosman, Toya C | 174 | 99 | MD002 | Broadnax, Leonard F | 119 | 48 | SW009 |
| Bennett, Patricia B | 127 | 96 | SW003 | Boughman, Leslie D | 201 | 96 | SW001 | Brocato, Ronald S | 164 | 100 | KP001 |
| Bennett, William R | 186 | 93 | KP001 | Boughman, Norman, Jr | 208 | 63 | SW001 | Brooking, Deanie L | 132 | 42 | SH006 |
| Benson, James M | 157 | 87 | SW005 | Bourne, Donna G | 129 | 90 | SH004 | | 132 | 78 | SH005 |
| Benton, Barbara A | 135 | 96 | SH003 | | 126 | 96 | SH003 | Brooks, Alvin L | 178 | 57 | HA001 |
| Berger, Pat A | 110 | 96 | HA003 | Bourne, James E | 215 | 93 | SH004 | Brooks, Bruce E | 162 | 30 | SH005 |
| Berger, Wendy M | 134 | 72 | HA003 | | 213 | 102 | HA002 | Brooks, Clarke D | 181 | 105 | EA009 |
| Berry, Collin (Rennie) | 131 | 87 | SU003 | | 210 | 91 | SH003 | Brooks, James T | 226 | 102 | SW001 |
| Berson, Charles W | 188 | 90 | SH004 | | 208 | 81 | EA009 | | 220 | 42 | SW005 |
| | 185 | 93 | SH003 | | 200 | 63 | UP001 | Brooks, Jeffrey T | 151 | 90 | HA002 |
| Biechler, Micheal L | 167 | 90 | EA004 | Bourque, James P, Jr | 215 | 90 | SW001 | Brooks, Justin W | 180 | 54 | HA001 |
| Biechler, Stacey M | 115 | 27 | EA004 | | 215 | 90 | SP003 | | 179 | 39 | HA003 |
| Biggs, Kenneth D | 215 | 97 | SH002 | Bowary, Dawn M | 161 | 105 | EA003 | Brooks, Leo N | 204 | 84 | SH003 |
| Biggs, Lisa D | 140 | 88 | SH002 | Bowary, Meredith G | 139 | 99 | EA003 | | 202 | 99 | HA002 |
| Billie, Shamicca N | 173 | 78 | HA001 | Bowers, Ronald W | 168 | 102 | SW004 | | 185 | 60 | UP001 |
| | 173 | 98 | HA002 | Bowers, Willie A, Jr | 199 | 90 | HA002 | Brooks, Richard K | 190 | 105 | MD002 |
| Binford, Betty L | 135 | 46 | SW004 | | 193 | 75 | HA003 | Brooks, Sa'Mara Z | 159 | 51 | HA002 |
| Binns, Robert C | 181 | 109 | EA003 | Bowers, Willie A, Sr | 153 | 87 | MD001 | | 150 | 48 | SH003 |
| Bishop, Kenneth A, Sr | 150 | 72 | SH004 | | 152 | 69 | HA002 | Brooks, Tammy L | 213 | 90 | SH003 |
| Bistline, Jerry R | 134 | 81 | SU003 | Bowes, Erik C | 209 | 27 | SW006 | | 182 | 60 | UP001 |
| Black, William A | 204 | 30 | SW002 | Bowes, Patricia A | 144 | 84 | SW006 | Brooks, Tina M | 141 | 97 | HA002 |
| Blackston, Javonte L | 170 | 24 | HA002 | Bowes, Terry A | 166 | 81 | SW006 | Brown, Aaron W | 181 | 81 | KP001 |
| Blade, Robert | 183 | 21 | SU001 | Bowles, Candi E | 131 | 96 | SW006 | Brown, Calvin O | 175 | 83 | HA003 |
| Blair, Derek R | 175 | 33 | SP003 | Bowles, Drew | 111 | 99 | SW006 | Brown, Cedric L | 161 | 60 | SH004 |
| | 173 | 97 | SH003 | Bowles, Edna R | 132 | 75 | SP002 | Brown, Denise L | 133 | 67 | SU003 |
| Blanchard, Robert H | 211 | 78 | SU003 | | 131 | 69 | SH001 | Brown, George E | 167 | 99 | EA001 |
| | 210 | 89 | SU002 | Bowling, Geary R | 160 | 78 | SH004 | | 164 | 99 | EA009 |
| Bland, Jane R | 129 | 90 | HA004 | Bowman, Kenneth S | 105 | 21 | SH002 | Brown, Gloria L | 166 | 81 | SW003 |
| Bland, Kevin R | 211 | 105 | MD002 | Bowman, William R | 155 | 93 | SH002 | Brown, Greg L | 117 | 60 | SU003 |
| Bland, Zachary J | 179 | 99 | SW001 | | 152 | 84 | SH004 | Brown, Jackie B | 121 | 93 | HA003 |
| Blandford, Timothy J | 192 | 95 | MD002 | Bowyer, Dennis R | 167 | 93 | EA004 | Brown, James | 180 | 93 | SW001 |
| Blankenship, Clifford A | 180 | 81 | SU003 | Box, Jordan O | 176 | 105 | HA001 | | 177 | 96 | HA002 |
| Blankenship, Jean T | 116 | 63 | HA004 | Boyd, Wilbert L | 198 | 97 | MD002 | Brown, Janice P | 128 | 81 | HA005 |
| Blanton, Mark L | 171 | 102 | EA006 | | 195 | 96 | MD001 | Brown, Jerry K | 207 | 99 | HA003 |
| Blaylock, Barbara A | 144 | 83 | MD004 | Bracey, Thomas A | 181 | 93 | SH003 | Brown, Jessie L | 186 | 96 | HA001 |
| | 137 | 78 | MD003 | Braddock, Stella W | 139 | 90 | SH001 | Brown, Keith L | 210 | 96 | MD002 |
| Blaylock, Bud T, Jr | 108 | 103 | SW006 | Bradham, Joseph C | 196 | 84 | SH003 | | 194 | 83 | SH004 |
| Bledsoe, Gregory P | 188 | 91 | SP003 | Bradham, Steven A | 165 | 83 | MD002 | Brown, Keith L, Sr | 180 | 77 | EA009 |
| Blizard, Leah K | 152 | 90 | HA005 | Bradley, Kimberly B | 123 | 24 | EA001 | Brown, Kimberly B | 140 | 96 | HA003 |
| Blizard, Michael K | 193 | 90 | HA005 | Bradshaw, Brandon W | 211 | 93 | SH003 | Brown, Mary J | 124 | 54 | SH001 |
| Blocker, Dwayne | 137 | 39 | SP003 | Branch, Beatrice C | 187 | 105 | HA001 | Brown, Phillip W | 187 | 89 | HA003 |
| Blocker, Rhoda A | 121 | 78 | SP003 | Branch, Bruce L | 185 | 99 | HA003 | Brown, Robert W | 183 | 105 | HA002 |
| Bloomfield, James B, Jr | 202 | 99 | MD001 | | 185 | 105 | HA002 | Brown, Rudy P | 173 | 105 | HA001 |
| Blount, Denise A | 126 | 93 | SH003 | Branch, Carl A, Sr | 201 | 42 | HA002 | Brown, Russell, III | 185 | 92 | HA003 |
| Blow, Allan R | 208 | 48 | HA003 | Branch, Jerry G | 183 | 77 | EA009 | Brown, Samuel E | 202 | 57 | MD001 |
| Blowers, Don E | 214 | 90 | SH007 | | 176 | 92 | EA001 | | 196 | 103 | MD002 |
| Bogan, Envie Z | 105 | 83 | HA003 | Branch, Margaret D | 166 | 102 | EA001 | Brown, Sylvester T | 202 | 93 | HA003 |
| Bogard, Summer K | 123 | 87 | SW004 | Branch, Minor E, III | 184 | 77 | EA009 | | 198 | 96 | EA001 |
| Bogardus, Jo Lynn W | 177 | 90 | SW003 | | 183 | 96 | SH003 | | 192 | 39 | EA009 |
| | 177 | 90 | SW005 | | 181 | 105 | HA002 | Brown, Vernon J | 162 | 45 | EA001 |
| Bogardus, John | 206 | 90 | SW005 | Branch, Sylvestine P | 178 | 90 | SH003 | Brown, Vickie | 192 | 105 | HA002 |
| | 201 | 100 | SW002 | | 177 | 105 | HA002 | | 191 | 98 | SH003 |
| Bolden, Joseph | 154 | 84 | HA002 | Brandon, Roderick L | 216 | 66 | HA002 | Brown, Wanda L | 143 | 93 | MD002 |

GREATER RICHMOND USBC 2014-2015 Adult Averages

| Bowler | Avg | Gms | League | Bowler | Avg | Gms | League | Bowler | Avg | Gms | League |
|-------------------------|-----|-----|--------|-----------------------|-----|-----|--------|-------------------------|-----|-----|--------|
| Brownie, Robert A | 233 | 105 | SW001 | Calder, Wanda B | 151 | 93 | SH007 | Chambers, Marvin J | 185 | 99 | EA003 |
| | 210 | 93 | SH003 | Caldwell, Nan W | 114 | 75 | MD005 | | 179 | 84 | HA003 |
| | 201 | 63 | UP001 | Callender, Evans L | 180 | 93 | SH003 | Chandler, Alma J | 103 | 78 | EA005 |
| Brownie, Thomas J | 192 | 91 | SW001 | Camp, Cherie L | 161 | 81 | UP002 | | 96 | 48 | HA006 |
| | 182 | 24 | UP001 | Camp, Warren E | 183 | 84 | UP002 | Chandler, Pat | 153 | 72 | SP002 |
| Brugger, Allen N | 176 | 96 | HA003 | Campbell, Brian E | 141 | 96 | MD001 | | 149 | 30 | SH001 |
| Brugger, Eric A | 214 | 93 | HA003 | Campbell, Ruth G | 132 | 81 | MD004 | Chandler, Paul A | 185 | 81 | HA006 |
| Brugger, Richard L | 175 | 54 | HA003 | Cannon, LaMont C | 161 | 99 | MD002 | Chandler, Rita D | 132 | 27 | EA005 |
| Brugger, Ryan N | 197 | 94 | HA003 | | 152 | 99 | KP001 | | 128 | 96 | EA004 |
| Brugger, Tamara G | 147 | 96 | HA003 | Cantrell, Donald L | 154 | 96 | HA007 | Chandler, Terry | 180 | 96 | EA003 |
| Bryant, Austin D | 135 | 39 | SH004 | Cantrell, Glenna W | 159 | 84 | HA007 | | 175 | 36 | HA002 |
| Bryant, Blaine K, Sr | 189 | 81 | HA001 | Canulli, Louis J | 127 | 57 | SH004 | | 172 | 99 | EA004 |
| | 185 | 78 | HA002 | Caracciolo, Artie | 151 | 101 | KP001 | Chandler, Thomas E, III | 158 | 96 | EA003 |
| Bryant, Charlie L, Jr | 200 | 63 | UP001 | Caracciolo, Marion T | 109 | 90 | KP001 | | 148 | 99 | EA004 |
| Bryant, Curtis R, Jr | 198 | 84 | EA006 | Carlson, Emil W | 196 | 99 | SW006 | Chapman, Metha M | 133 | 63 | MD004 |
| Bryant, Henry L | 199 | 78 | HA008 | Carlton, Gary M | 159 | 93 | SH008 | Charnow, Patricia F | 105 | 81 | SH003 |
| | 193 | 77 | SP004 | Carmichael, Frank M | 122 | 81 | KP001 | Chase, Nancy | 158 | 97 | SH002 |
| | 193 | 102 | HA002 | Carmine, Patti R | 131 | 75 | HA004 | | 146 | 45 | HA002 |
| Bryant, Phyllis C | 91 | 85 | SW006 | Carneal, Lois L | 131 | 90 | SH005 | Chase, Robert A | 172 | 94 | SH002 |
| Buchanan, James B | 196 | 57 | SW004 | Carpenter, Arthur R | 153 | 90 | SP003 | Cheatham, Linda C | 134 | 87 | EA002 |
| | 189 | 34 | SW005 | | 142 | 84 | SP005 | | 132 | 90 | EA005 |
| | 185 | 21 | SW006 | Carpenter, Brian T | 170 | 69 | HA003 | Cheek, Reginald E, Jr | 178 | 97 | HA002 |
| Buchanan, Ronald | 180 | 27 | SU001 | | 164 | 72 | HA002 | Cheeley, Janet B | 174 | 87 | SW005 |
| | 174 | 33 | MD001 | | 161 | 29 | HA006 | | 172 | 96 | SW001 |
| | 173 | 36 | MD002 | Carpenter, Dustin R | 161 | 78 | SW008 | Cherry, Allison C | 138 | 79 | SU003 |
| Buchter, Kevin K | 167 | 48 | SW005 | Carpenter, Quasheena | 126 | 90 | MD002 | Cherry, Raymond L | 201 | 87 | HA002 |
| Buck, James V | 149 | 99 | EA006 | Carpenter, Will B | 166 | 75 | SU003 | Cherry, Valerie D | 162 | 86 | HA002 |
| Buck, Randolph RB | 168 | 102 | HA001 | Carroll, Pamela | 105 | 72 | SP003 | Chewning, Norman R | 151 | 87 | SP003 |
| Bull, Clarissa | 213 | 68 | MD002 | Carson, Andy | 179 | 106 | SW002 | Chiles, Junius | 143 | 102 | EA001 |
| | 198 | 57 | SH003 | Carson, Randolph S | 179 | 45 | EA004 | Chrichlow, Chris | 195 | 72 | MD002 |
| Bullinger, Peggy J | 131 | 72 | HA004 | Carson, Tammy L | 172 | 90 | SW001 | Christian, Allen L, Jr | 182 | 93 | HA003 |
| Bullock, Robert A, III | 184 | 105 | MD002 | Carter, Andre H | 177 | 93 | HA003 | | 178 | 87 | SH003 |
| Bullock, Tonette L | 150 | 95 | SW001 | Carter, Barbara A | 131 | 90 | SH008 | Christian, Cory | 229 | 21 | HA002 |
| Bundy, Brenda L | 138 | 33 | SU002 | Carter, Barbara A | 112 | 57 | SH001 | | 213 | 21 | SH003 |
| | 137 | 65 | HA003 | Carter, Brenda | 162 | 72 | SW001 | Christian, Jovanya | 136 | 93 | HA003 |
| Bundy, Robert M | 170 | 24 | HA002 | Carter, Christopher J | 119 | 21 | SH008 | Christian, Red M | 214 | 105 | MD002 |
| | 159 | 21 | SU002 | Carter, Derek W | 225 | 105 | MD002 | Christian, Stanley | 158 | 87 | SH006 |
| | 159 | 33 | HA003 | | 219 | 99 | MD001 | | 157 | 90 | SH005 |
| Burcham, Dorothy N | 130 | 78 | EA005 | Carter, Karen | 144 | 45 | SW009 | | 153 | 42 | SH004 |
| Burnett, Edward T | 168 | 99 | HA003 | Carter, Kathy M | 158 | 87 | MD003 | Cimino, Ralph L, Jr | 186 | 96 | SH003 |
| Burnette, Collin, Sr | 194 | 99 | MD005 | Carter, Katrina M | 181 | 105 | HA002 | Clanton, Willie | 173 | 90 | EA009 |
| | 188 | 99 | MD002 | Carter, Leslie D | 133 | 60 | SH008 | Clare, Philip R, III | 168 | 84 | SP004 |
| Burnette, Linda M | 109 | 90 | MD005 | Carter, Patrick A | 216 | 63 | SW001 | Clark, Brian A | 201 | 93 | SH003 |
| Burnette, William E | 128 | 70 | SH005 | Carter, Robert A | 205 | 99 | HA003 | Clark, Crystal L | 115 | 83 | SW003 |
| Burns, Donna P | 177 | 36 | EA001 | | 205 | 105 | HA002 | Clark, Dameon E | 148 | 60 | HA001 |
| Burns, Elayne A | 141 | 84 | HA007 | | 202 | 39 | HA007 | Clark, David L | 158 | 102 | EA006 |
| Burns, James S, Jr | 182 | 39 | HA007 | | 202 | 93 | HA008 | Clark, Jeremy M | 176 | 78 | SP003 |
| Burrell, Diane L | 166 | 105 | EA001 | | 200 | 96 | HA006 | Clark, Pamela W | 162 | 85 | SH004 |
| Burruss, Kim A | 118 | 87 | SP003 | Carter, Wesley A, III | 116 | 35 | UP002 | Clark, Raymond E | 181 | 97 | SW002 |
| Burton, Kenneth W | 212 | 106 | SW002 | Carter, William M | 208 | 86 | UP002 | Clary, Robert R | 204 | 98 | SW005 |
| | 207 | 105 | SW001 | | 177 | 60 | UP001 | | 187 | 103 | KP001 |
| Burton, Michele (Micki) | 121 | 66 | EA005 | Cartwright, Paul D | 132 | 27 | SU002 | Clay, Robert V | 175 | 84 | SW004 |
| Burton, Richard E | 188 | 87 | SH004 | Carver, James P | 147 | 94 | KP002 | Clegg, Stacy I | 128 | 78 | HA008 |
| Bush, Deborah | 127 | 81 | MD005 | Carver, William E | 168 | 99 | HA003 | Clendenin, Charles B | 155 | 84 | SW008 |
| Butler, Margaret R | 143 | 95 | EA009 | Cary, Patience D | 122 | 78 | SU003 | Clendenin, Deborah K | 124 | 78 | SW008 |
| Butler, Meryl C | 138 | 84 | SU003 | Cary, Samuel A | 201 | 95 | HA002 | Clifton, Steve W | 157 | 33 | EA004 |
| Butler, Michael E, Jr | 208 | 42 | EA004 | Cash, Andy W | 185 | 102 | SW006 | Clifton, Thomas A | 150 | 70 | SU003 |
| Butts, Ronald C | 204 | 103 | MD002 | Cash, Donna K | 120 | 95 | SW006 | Cline, Peggy A | 122 | 90 | HA004 |
| | 202 | 96 | SW006 | Castellanos, Cheryl M | 125 | 81 | SH004 | Clowers, Wayne E | 161 | 75 | SU002 |
| Butts, Rose L | 167 | 96 | MD002 | Cather, Robert L | 122 | 87 | SH008 | Coates, Lorrie A | 152 | 87 | SH001 |
| | 161 | 102 | SW006 | Catlett, Rodney C | 135 | 90 | KP001 | Cobban, Gregory B | 159 | 64 | SU003 |
| Byers, Charles E | 227 | 93 | SH003 | Caudill, Anita S | 102 | 102 | SW006 | Cochran, Kristie Cook L | 166 | 89 | SW005 |
| | 227 | 104 | SW001 | Caudill, Ron L | 122 | 93 | SW006 | | 148 | 79 | KP001 |
| Byers, Dean A | 223 | 39 | MD001 | Caudill, Shelly G | 122 | 96 | SW006 | Cochran, Steven R | 211 | 96 | SW005 |
| | 215 | 45 | SW001 | Caudle, David E | 173 | 95 | SW005 | | 193 | 57 | KP001 |
| | 213 | 57 | SW005 | Cecil, Phyllis S | 130 | 63 | SH001 | Cochrane, Brenda L | 139 | 30 | SH003 |
| | 199 | 63 | UP001 | Cedeno, Luis O | 206 | 71 | MD002 | Cochrane, R. Hughes | 164 | 72 | SH003 |
| Byers, Raymond E | 190 | 84 | MD001 | Chalkley, Clyde R, Sr | 197 | 98 | SW002 | Coffey, Sandi | 142 | 84 | SH006 |
| Byrdsong, Gloria J | 114 | 44 | EA008 | Chalkley, Joe I, Sr | 195 | 36 | KP001 | Cole, Kellyann | 189 | 77 | UP002 |
| Cain, Richard S | 161 | 90 | SH003 | Chamberlayne, Cheryl | 121 | 87 | HA003 | Cole, Patricia A | 169 | 45 | UP002 |
| Calder, Donald S | 199 | 87 | SH007 | Chambers, Larry T, Sr | 202 | 105 | HA001 | Cole, Sheila D | 163 | 89 | HA002 |
| Calder, Shawn T | 156 | 67 | SH007 | | 194 | 102 | EA002 | | 162 | 77 | HA005 |

GREATER RICHMOND USBC 2014-2015 Adult Averages

| Bowler | Avg | Gms | League | Bowler | Avg | Gms | League | Bowler | Avg | Gms | League |
|-------------------------|-----|-----|--------|-------------------------|-----|-----|--------|--------------------------|-----|-----|--------|
| Cole, Thomas R | 195 | 39 | UP002 | Cox, Donna M | 157 | 95 | EA005 | Daniel, James G | 152 | 105 | SW006 |
| Coleman, Brenda B | 137 | 93 | HA003 | Cox, Eddie | 148 | 40 | SW009 | Daniel, Mason P | 167 | 39 | KP001 |
| Coleman, Nelson, Jr | 174 | 90 | MD001 | Cox, Hattie M | 169 | 57 | MD004 | Daniel, Nathan E | 152 | 72 | KP002 |
| Coleman, Oliver O | 166 | 101 | HA002 | Cox, Helen J | 127 | 33 | SH004 | Daniel, Robert E | 140 | 105 | SW006 |
| Coley, Edward L | 174 | 90 | MD001 | Cox, Jeanette M | 154 | 96 | EA009 | Daniel, Shirley W | 119 | 93 | SW006 |
| | 171 | 93 | HA006 | Cox, Jennifer R | 128 | 102 | EA004 | Daniels, Dwayne A | 176 | 101 | EA002 |
| | 170 | 96 | HA002 | Cox, Roger L | 168 | 105 | HA002 | Daniels, Tom B, Jr | 147 | 91 | HA005 |
| | 168 | 85 | SH004 | Cox, W. Glenn | 194 | 93 | HA003 | Daniels, Vickie A | 123 | 91 | HA005 |
| Collins, Randy C | 206 | 102 | SW002 | Crabtree, Ricki J | 135 | 79 | SH001 | Daniels, William T, Jr | 205 | 69 | MD002 |
| Collins, Ryon M | 233 | 66 | HA002 | Craddock, Jeremy R | 109 | 51 | EA003 | Daniely, James G | 171 | 90 | SW002 |
| | 230 | 84 | SW001 | Craig, Byron K | 221 | 78 | UP002 | Davidson, J. W. | 161 | 87 | SH004 |
| | 229 | 21 | SW002 | | 220 | 41 | SH003 | Davies, Sheila J | 116 | 84 | SH006 |
| | 228 | 75 | SH003 | | 217 | 24 | HA002 | Davis, Alan R | 201 | 69 | HA008 |
| | 196 | 45 | UP001 | | 202 | 36 | MD002 | Davis, Andrew S | 182 | 103 | SW006 |
| Comer, Christopher | 190 | 75 | SU002 | | 184 | 57 | UP001 | Davis, Ann L | 133 | 48 | SW004 |
| Comer, Ray L | 172 | 88 | SH007 | Crawford, Melvin E, III | 188 | 96 | HA002 | Davis, Catherine H | 122 | 57 | SU003 |
| Comfort, Celina | 117 | 80 | SU002 | Crawford, Melvin E, Jr | 180 | 102 | HA002 | | 110 | 75 | SP001 |
| Comfort, Donnell M | 180 | 54 | SH003 | Crawley, Cassandra C | 118 | 102 | HA001 | Davis, Cheryl B | 149 | 46 | EA004 |
| | 174 | 66 | HA002 | Crawley, Kirkland R | 172 | 96 | EA001 | Davis, Dianne R | 148 | 33 | SH006 |
| Conant, Matt | 185 | 93 | MD002 | Crawley, Timothy A | 195 | 102 | MD002 | Davis, Irvin E | 154 | 105 | HA002 |
| Conner, Jerry D | 167 | 105 | SW006 | Creech, Michael L | 180 | 27 | SH003 | Davis, James E | 215 | 57 | SW001 |
| Conner, June M | 136 | 103 | SW006 | | 178 | 84 | SH004 | | 191 | 54 | UP001 |
| Conner, Tamie L | 148 | 60 | SU003 | Crespo, Luis (Tony) A | 179 | 85 | SW004 | Davis, Jessica C | 137 | 93 | HA008 |
| Conner, Wendell | 154 | 30 | SP003 | Crider, Tinia H | 171 | 90 | MD003 | Davis, John B | 169 | 96 | HA003 |
| Conrad, Matthew | 163 | 66 | SU003 | Crigger, John B | 160 | 90 | EA004 | Davis, Lunetta B | 172 | 102 | HA002 |
| Contarino, Joseph | 214 | 57 | SP001 | Crosby, Sylvia B | 121 | 74 | SU003 | Davis, Mary C | 114 | 60 | SU003 |
| | 209 | 91 | SP003 | Cross, Bobby D | 123 | 64 | SU003 | Davis, Paul M | 116 | 74 | SP001 |
| | 196 | 81 | SP005 | Cross, Michael R | 172 | 99 | EA004 | Davis, Robert E | 187 | 84 | SH003 |
| Conway, Esra K | 121 | 67 | SU002 | | 171 | 81 | HA005 | Davis, Sebrina R | 165 | 81 | KP001 |
| Conway, Melvin L | 173 | 105 | EA001 | Crostic, Ray | 164 | 103 | EA006 | Davis, Stanley W | 184 | 105 | EA001 |
| Cook, Irene D | 133 | 84 | SU003 | Crowell, Charles R | 213 | 107 | EA003 | Davis, Walter R | 123 | 75 | SH004 |
| Cook, John F, Jr | 198 | 91 | SH004 | Crowder, Charles R | 113 | 63 | SW006 | Davis, William S | 209 | 96 | SW005 |
| Cook, Nelson B | 157 | 66 | SU002 | Crowell, George G | 182 | 87 | SP001 | | 205 | 83 | UP002 |
| Cook, Roger E | 164 | 105 | SW006 | Cruciotti, Corbin N | 201 | 54 | UP001 | Davis-Brown, Peggy A | 175 | 95 | HA003 |
| Cook, Walter | 172 | 91 | EA002 | Cruciotti, Paul M | 202 | 42 | UP001 | | 175 | 104 | EA001 |
| Cooley, Justin M | 125 | 81 | SP001 | Crump, Becky | 137 | 27 | SW004 | Dawson, Tonia I | 152 | 96 | SH003 |
| Coonley, Johnny F | 202 | 78 | SW001 | Crump, George H | 183 | 105 | MD002 | Day, Francine V | 148 | 102 | EA001 |
| | 192 | 60 | SH003 | | 179 | 104 | SW002 | Day, Joseph C, Sr | 166 | 93 | EA001 |
| | 161 | 87 | SU002 | | 173 | 60 | KP001 | | 161 | 84 | HA003 |
| Cooper, Robert L | 145 | 69 | HA004 | Crump, Tasha L | 158 | 30 | HA002 | De Grouchy, John P, Jr | 143 | 78 | SH004 |
| Corbett, Joan J | 148 | 96 | SW005 | | 149 | 81 | SH003 | De Lisser, Devin N | 180 | 99 | HA003 |
| Corrin, Christine N | 148 | 96 | SW005 | Crump, Tyrone | 194 | 96 | SH003 | Dean, Alex W | 223 | 94 | HA003 |
| Corry, Barbara S | 109 | 24 | SU001 | | 189 | 102 | HA002 | | 214 | 96 | SH003 |
| Corry, Clint, Jr | 173 | 80 | SU001 | Cuccia, Cathy M | 115 | 87 | SH006 | | 212 | 54 | HA002 |
| Cosby, Donald L | 157 | 69 | SH006 | | 111 | 87 | SH005 | | 203 | 63 | UP001 |
| | 147 | 75 | SH005 | Cuccia, John A, Jr | 136 | 81 | SH005 | Deaton, Debbie B | 138 | 36 | HA005 |
| Cosby, Jeffery E | 150 | 24 | SU001 | | 131 | 78 | SH006 | DeHaven, Cheryl R | 152 | 78 | SU003 |
| Cosgrove, Michael G | 218 | 94 | SH003 | Culley, Adam C | 172 | 81 | SH004 | Delaney, Frank A, Jr | 197 | 93 | MD001 |
| | 198 | 63 | UP001 | Culley, Karen R | 152 | 66 | SH004 | | 189 | 102 | MD002 |
| Cotman, Henderson, Jr | 154 | 42 | HA002 | Culley, Rachael M | 136 | 81 | SH004 | Delbridge, Ken R | 202 | 85 | UP002 |
| Cotman, Lillian B | 135 | 99 | EA005 | Cunningham, Valerie L | 182 | 23 | SH002 | DeLeo, Tammy J | 158 | 72 | SH004 |
| Cotman, Lionel R | 178 | 42 | SH003 | | 169 | 51 | SH008 | Delossantos, Jesus | 168 | 81 | SP003 |
| Cotman, Peggy A | 148 | 95 | EA002 | | 167 | 60 | SH003 | DeLue, Melissa A | 151 | 87 | HA005 |
| Cotton, Roosevelt | 177 | 87 | SU002 | Curtis, Angela H | 190 | 93 | SW005 | Dempsey, Stephanie L | 144 | 30 | SW008 |
| Cottrell, Charles W, Jr | 180 | 75 | SH003 | | 189 | 27 | HA003 | Dempster, Michael A | 186 | 87 | SW004 |
| Cottrell, Charles W, Sr | 179 | 45 | SH003 | Cyr, Pete F | 180 | 90 | HA003 | | 180 | 51 | UP002 |
| Cottrell, Dorothy T | 142 | 93 | SH003 | Dagenais, Richard W | 196 | 39 | UP001 | | 180 | 96 | SW005 |
| Cottrell, Joseph W | 201 | 87 | SH003 | Dailey, Brian J | 208 | 95 | HA003 | Demsko, Jason L | 179 | 81 | SH002 |
| Couch, Daniel E, Jr | 182 | 90 | SH004 | Dalton, Blaine, Jr | 186 | 87 | HA008 | DeNise, David B | 175 | 105 | SW006 |
| | 177 | 105 | HA002 | Dalton, Opal T | 133 | 81 | HA004 | DeNise, Sharon G | 100 | 84 | SW006 |
| Couch, Daniel E, Sr | 135 | 87 | HA002 | Dalton, Steven W | 215 | 87 | SH003 | Dennis, Frances | 120 | 84 | HA005 |
| Couch, Karen L | 101 | 98 | HA002 | Dalton, Tammy S | 125 | 87 | HA008 | Dennis, Ron L | 98 | 75 | KP002 |
| Cousins, Jaimie M | 142 | 78 | MD002 | Dandridge, Dennis L | 157 | 87 | SH004 | Dent, Keith, Sr | 206 | 87 | MD002 |
| Cousins, Lamont | 214 | 30 | HA002 | Dandridge, Jeff F | 215 | 91 | MD002 | Derricott, Richard E, Jr | 172 | 95 | EA009 |
| | 211 | 72 | SH003 | | 203 | 93 | SH003 | DeShazor, Eric D | 114 | 42 | HA003 |
| | 200 | 60 | UP001 | Dandridge, Kevin W | 188 | 80 | KP002 | DeShazor, Reynaul M | 119 | 96 | HA003 |
| Cousins, Marianne M | 119 | 92 | SU002 | Dandridge, Luther W, Jr | 189 | 81 | SU002 | Deuell, Thomas P | 160 | 84 | SH005 |
| Cousins, Wayne K | 153 | 78 | SU002 | Dandridge, Russell W | 211 | 99 | MD001 | Devine, Bridgette D | 126 | 84 | SH004 |
| Cowan, David A, Jr | 173 | 80 | HA002 | | 209 | 102 | HA001 | Deyo, Johnathan F | 211 | 99 | HA002 |
| Coward, Dennis E, Jr | 187 | 96 | HA002 | | 206 | 96 | SU002 | | 208 | 69 | SH003 |
| Cox, Betty J | 110 | 84 | SH006 | Daniel, Doreen G | 156 | 91 | SH004 | | 179 | 60 | UP001 |
| | 110 | 87 | SH005 | | 127 | 87 | SP003 | Diaz, Jorge J, Jr | 161 | 63 | UP002 |
| Cox, Brenda C | 137 | 48 | SW009 | | | | | | | | |

GREATER RICHMOND USBC 2014-2015 Adult Averages

| Bowler | Avg | Gms | League | Bowler | Avg | Gms | League | Bowler | Avg | Gms | League |
|------------------------|-----|-----|--------|-----------------------|-----|-----|--------|-------------------------|-----|-----|--------|
| Dibert, Dennis | 149 | 24 | SH004 | Edmonds, Julie V | 115 | 42 | SH003 | Fellhauer, Janet J | 141 | 81 | SU002 |
| Dich, Kenneth J | 230 | 21 | SW001 | Edmonds, Stephen C | 217 | 48 | HA003 | Ferguson, Brian R | 194 | 30 | SH008 |
| | 219 | 84 | HA002 | | 212 | 21 | HA002 | Ferguson, Jason A | 185 | 85 | SW004 |
| | 218 | 89 | EA003 | | 196 | 54 | UP001 | Ferguson, Joseph W, Jr | 167 | 63 | EA004 |
| | 216 | 30 | EA009 | Edmonds, Tracie M | 211 | 102 | MD002 | Ferguson, Ronald A | 185 | 104 | SW004 |
| Dich, Timothy W | 188 | 92 | SH007 | | 204 | 93 | SH003 | Ferguson, Travis P | 190 | 87 | SW004 |
| Dickerson, A W | 148 | 24 | SH006 | | 202 | 35 | SW001 | Ferrell, Antoinette D | 154 | 42 | HA002 |
| | 134 | 88 | SH005 | | 183 | 63 | UP001 | | 141 | 27 | HA003 |
| Dickerson, Mary M | 159 | 81 | SW006 | Edwards, Blake M | 133 | 78 | SU001 | | 141 | 82 | SH003 |
| Dickerson, Norman M | 183 | 63 | UP001 | Edwards, Brenda D | 150 | 80 | SP003 | Ferrell, Shawn F | 212 | 102 | MD002 |
| Dickinson, Marc R | 203 | 93 | SH003 | Edwards, Christine W | 132 | 90 | HA008 | Fial, David J | 212 | 87 | SW002 |
| Dickinson, Michelle L | 169 | 57 | HA005 | Edwards, Clifton O | 157 | 75 | SP003 | | 193 | 54 | UP002 |
| | 166 | 53 | SH003 | Edwards, David | 173 | 87 | EA007 | Fial, Matthew D | 203 | 76 | UP002 |
| Dietsche, Thomas R | 143 | 81 | SU003 | Edwards, Eloise H | 149 | 93 | HA004 | | 202 | 81 | SW008 |
| Digiacomio, Kimberly T | 165 | 88 | HA003 | Edwards, Elwood R | 170 | 80 | SP003 | Fielders, Roland R, Jr | 174 | 81 | SH004 |
| | 161 | 69 | HA006 | Edwards, Nicholas J | 149 | 81 | SU001 | Fields, David J | 143 | 99 | MD001 |
| Dimantova, Janet H | 142 | 84 | SH003 | Edwards, Stephen W | 184 | 99 | KP001 | Fillmore, Kent L, II | 159 | 99 | KP001 |
| Disbrow, Catherine M | 128 | 87 | SP004 | Eich, Charlene C | 144 | 87 | EA005 | Fincannon, Robert D, Jr | 182 | 85 | SW005 |
| Disbrow, Nelson C | 179 | 24 | SP004 | Eikmeier, Linda J | 119 | 84 | SU001 | Finney, George I | 125 | 48 | HA002 |
| Discioscia, Sara R | 209 | 93 | SH003 | Eikmeier, Vincent J | 170 | 87 | SU001 | Finney, Janice L | 149 | 90 | SH001 |
| Dixon, Clarence E | 169 | 102 | HA001 | Eley, Earlene H | 152 | 39 | SU002 | | 145 | 87 | HA004 |
| Doane, Gordon R | 183 | 87 | SP003 | | 150 | 101 | EA001 | Finney, Thomas J | 190 | 30 | HA007 |
| Dodd, Jason D | 136 | 72 | HA003 | | 143 | 64 | HA004 | Fisher, Brenda | 157 | 90 | MD003 |
| Dogoli, Chris W | 204 | 22 | HA005 | Eley, Ulric L | 181 | 95 | EA001 | Fisher, Melodie A | 146 | 96 | HA003 |
| Doherty, James C | 183 | 98 | KP001 | Elizardo, Matthew J | 150 | 87 | SH004 | Fisher, Nancy H | 125 | 75 | HA007 |
| Donivan, Robert L, Jr | 130 | 84 | SH004 | Elizardo, Melinda C | 100 | 86 | SH004 | | 124 | 84 | EA006 |
| Dorchak, Daniel J | 131 | 78 | SU001 | Ellen, Deena L | 158 | 75 | HA002 | Fisher, William M, Sr | 187 | 36 | HA006 |
| Doutt, Barbara D | 110 | 39 | SU003 | Ellen, William M | 176 | 96 | HA002 | | 182 | 96 | HA007 |
| Dove-Jones, Wanda L | 146 | 84 | EA004 | Ellerbe, Beverly M | 150 | 94 | EA001 | | 182 | 104 | EA006 |
| Dover, Brenda W | 144 | 89 | SH001 | Ellett, John H | 185 | 101 | EA003 | Fitzgerald, Ann T | 134 | 87 | SH001 |
| Dowell, Clyde D, II | 164 | 85 | EA001 | Ellington, Joann G | 108 | 90 | KP002 | Fitzgerald, David R, Jr | 199 | 49 | SU002 |
| Dowell, Ramona | 145 | 107 | EA001 | Ellington, Kevin W | 186 | 96 | KP002 | Fitzgerald, Robert L | 142 | 84 | HA005 |
| Downes, Ronald V | 179 | 33 | SW004 | Elliotte, Gloria N | 131 | 96 | EA005 | Flaherty, Don M | 220 | 48 | MD002 |
| Downey, Carl | 149 | 102 | EA006 | Ellis, Benjamin S | 209 | 88 | MD002 | | 210 | 94 | SH003 |
| Downing, Charles S | 173 | 60 | SP003 | Ellis, Jean B | 127 | 39 | MD003 | | 199 | 45 | EA008 |
| Draine, Charles D | 186 | 90 | SP003 | Ellis, Jeff M | 190 | 96 | HA002 | Fleet, Chris W | 196 | 75 | SH003 |
| Drake, Shefney | 151 | 65 | UP002 | Ellis, Sandra S | 122 | 87 | MD003 | Fleet, William (Bill) G | 171 | 33 | SP003 |
| Draper, Donte S | 131 | 95 | HA003 | Ellison, Eddie, Jr | 172 | 30 | EA001 | Fleming, Robert K | 179 | 81 | SW005 |
| Drumgole, Theron E | 175 | 105 | HA001 | Elmore, Corey E | 200 | 99 | HA003 | | 176 | 56 | SW002 |
| Dryden, Michael B | 139 | 21 | HA006 | Emery, Lori | 110 | 57 | SU003 | Fleming, Steven H | 201 | 95 | KP002 |
| Dryden, Susan A | 129 | 87 | HA006 | Epps, Frank I, Jr | 162 | 99 | MD001 | | 198 | 93 | KP001 |
| Duffer, Philip R | 171 | 81 | SU001 | Erb, Joseph O | 137 | 45 | SH005 | Fletcher, Chris | 194 | 96 | HA003 |
| Dunbar, Jonathan E | 207 | 97 | SW002 | | 129 | 72 | SH006 | Fletcher, Katherine A | 181 | 42 | EA004 |
| Duncan, William C | 165 | 96 | HA003 | Erb, Linda J | 127 | 60 | SH006 | Flick, Darryl B | 117 | 80 | SU003 |
| Dunkum, Emily J | 146 | 90 | HA004 | Ericson, Kristoffer M | 194 | 60 | UP001 | Flocco, Charles | 171 | 57 | SH003 |
| Dunkum, Pamara S | 164 | 89 | HA004 | Etter, Dustin R | 192 | 64 | UP001 | Florie, Victor W, Jr | 221 | 96 | SH003 |
| Dunn, Robert J, Jr | 185 | 97 | MD002 | Eure, Chequer L | 175 | 96 | SH003 | | 217 | 60 | UP001 |
| Durrer, Marcy G | 125 | 84 | HA005 | | 174 | 99 | HA002 | Flowers, Ronald M | 172 | 72 | SH003 |
| Durrer, Troy W | 171 | 87 | HA005 | Evans, Corey J | 168 | 78 | SH008 | | 171 | 51 | SH006 |
| Durrett, Brenda S | 123 | 27 | HA008 | Fahed, Deanna G | 195 | 93 | SW005 | | 167 | 87 | SH005 |
| Durrett, Gwendolyn D | 104 | 45 | SU003 | Fain, James B, Jr | 165 | 42 | SH008 | | 166 | 87 | SH004 |
| Durrett, Stuart W, Jr | 176 | 90 | HA008 | Fallacaro, Daniel J | 191 | 45 | SH008 | Forbes, Linda | 117 | 96 | KP001 |
| D'Urso, Douglas P | 139 | 80 | SU003 | | 191 | 90 | SH004 | Ford, Frances A | 129 | 84 | MD003 |
| Dye, Debra L | 162 | 93 | SW003 | | 190 | 42 | SU002 | | 128 | 84 | MD004 |
| | 158 | 99 | SW006 | Fallacaro, Michael D | 141 | 42 | SH008 | Ford, Joan | 124 | 92 | SW003 |
| Dyer, Pamela M | 122 | 41 | SW003 | Farmer, Kenneth R | 135 | 81 | SP003 | Ford, Raymond, Jr | 187 | 102 | MD002 |
| Dyson, Carolyn B | 127 | 84 | SH001 | | 130 | 96 | HA007 | Ford, Samantha J | 167 | 96 | HA003 |
| | 127 | 87 | SP003 | Farmer, Kerlyn D | 133 | 93 | HA007 | Forgie, David T | 208 | 102 | HA002 |
| Eades, Mary B | 123 | 99 | HA002 | | 124 | 81 | SP003 | | 205 | 97 | SH003 |
| Eagleson, Martin E | 161 | 72 | SU002 | Farnor, Christine J | 133 | 87 | SH008 | Forrest, David L | 188 | 78 | HA002 |
| Earley, Joan J | 144 | 81 | MD003 | Farrar, David W | 155 | 105 | SW006 | Forrest, Megan G | 135 | 102 | SW001 |
| | 142 | 75 | MD004 | Farren, Carolyn | 134 | 75 | SH006 | | 131 | 71 | SP003 |
| Easley, Larry L | 192 | 102 | EA001 | Faxon, Delores (Dee) | 98 | 72 | SP002 | | 120 | 71 | SP004 |
| Eason, Sandra | 110 | 90 | HA007 | Fazzi, Glynice G | 110 | 27 | SH001 | Forstner, Steve A | 148 | 81 | SU003 |
| | 107 | 84 | HA008 | Fazzi, Rick J, Jr | 207 | 96 | SH003 | Foster, Henry L | 216 | 96 | SW005 |
| Ebaugh, Linda L | 99 | 69 | SU003 | | 206 | 93 | SH004 | | 210 | 105 | SW001 |
| Eberhardt, Jerry | 162 | 74 | EA001 | Feaster, William E | 116 | 48 | SW005 | Foster, William E | 200 | 55 | SH003 |
| Eck, William M | 171 | 95 | SW005 | Feggins, A Conrad | 203 | 105 | MD002 | Fouts, Betty A | 147 | 90 | HA004 |
| | 165 | 85 | KP001 | Feild, Elizabeth R | 114 | 72 | HA004 | | 144 | 84 | SH006 |
| Edgar, Hoson | 128 | 30 | KP002 | | 112 | 78 | HA008 | Fowler, Kenneth T, Jr | 193 | 61 | SU002 |
| Edgar, Stephen R | 130 | 89 | KP002 | Feild, Harry O | 138 | 84 | HA008 | Fowler, Kyle | 196 | 24 | SW002 |
| Edmonds, Clyde S | 186 | 54 | SH004 | Feliciano, C. Jim | 166 | 72 | SU001 | Fox, Gerry W | 203 | 93 | SH003 |

GREATER RICHMOND USBC 2014-2015 Adult Averages

| Bowler | Avg | Gms | League | Bowler | Avg | Gms | League | Bowler | Avg | Gms | League |
|------------------------|-----|-----|--------|------------------------|-----|-----|--------|-------------------------|-----|-----|--------|
| Fox, Howard L | 167 | 50 | KP001 | Garris, Christopher M | 175 | 42 | SW009 | Goode, J Stanley | 127 | 33 | MD003 |
| Fox, Lindsay M | 185 | 84 | SH003 | Garthright, Chris S | 121 | 84 | SP003 | Goode, Joseph T, Jr | 173 | 66 | SH003 |
| Fox, Robert E | 220 | 78 | MD002 | Garza, Berthel B | 129 | 24 | EA001 | | 188 | 24 | SU002 |
| Foxworth, Rose C | 130 | 87 | SH004 | | 124 | 70 | HA004 | | 187 | 42 | SH003 |
| Foxx, Delbert C | 183 | 99 | KP001 | Garza, Ysidore , Jr | 160 | 96 | EA001 | | 185 | 102 | HA002 |
| Francis, Carolyn M | 204 | 58 | MD002 | | 148 | 55 | EA009 | Goode, Mary L | 143 | 103 | MD002 |
| | 194 | 21 | SW001 | Gee, Anthony T | 216 | 92 | MD002 | Goode, Michael L | 206 | 106 | MD002 |
| Francis, Chantal M | 203 | 77 | SW001 | Gee, Latoya E | 177 | 102 | MD002 | | 196 | 60 | MD001 |
| | 197 | 33 | MD002 | Gee, Lloyd E | 206 | 84 | MD002 | Goodloe, Mary (Meg) E | 153 | 54 | EA004 |
| Francis, Charles H, Jr | 165 | 87 | SP003 | Gentry, Crystal M | 209 | 78 | SH003 | | 152 | 48 | EA005 |
| Francis, Donna W | 120 | 56 | SP003 | | 187 | 62 | UP001 | Goodnight, Cindy L | 148 | 55 | SH003 |
| Francis, Gregory V, Sr | 214 | 97 | MD002 | Gentry, Daryl J | 195 | 99 | SW001 | | 144 | 81 | SH004 |
| Franklin, William Bill | 170 | 48 | HA005 | | 190 | 21 | SW005 | Goodwin, Walter E | 167 | 102 | KP001 |
| | 168 | 62 | SP003 | George, Joseph A, Sr | 178 | 60 | UP001 | Goodwyn, Alfonso J | 195 | 93 | SH003 |
| Franks, Jim M | 213 | 102 | HA002 | Gerber, Charlotte J | 183 | 87 | SU001 | | 195 | 105 | HA002 |
| | 212 | 33 | HA003 | Gerber, Chris J | 106 | 78 | SH002 | Gootee, Phyllis E | 156 | 90 | HA007 |
| | 209 | 95 | SH003 | Gerber, Joseph R | 174 | 93 | SH002 | Gorman, Bojo J | 178 | 92 | HA006 |
| Freeman, Jawanda G | 97 | 80 | MD005 | Gerber, Scott W | 126 | 93 | SH002 | | 177 | 96 | HA003 |
| Friend, James H, Jr | 178 | 105 | MD005 | Giacchi, Ann R | 139 | 90 | SH003 | Gorman, Pat R | 143 | 87 | HA003 |
| Frith, Debra A | 157 | 90 | SH008 | Gibson, Linda | 99 | 93 | SW003 | Gorum, Merle E | 134 | 90 | SH004 |
| Froh, Walter | 197 | 83 | SW005 | Gibson, Penny G | 107 | 66 | SH005 | Gough, Jenifer S | 166 | 75 | HA008 |
| Frost, Carlyle T, Jr | 189 | 87 | SH008 | Gibson, Wayne | 137 | 78 | SH001 | Goulding, Chris L | 133 | 78 | SU003 |
| Frost, Cary T, III | 117 | 63 | SH008 | | 123 | 42 | SH006 | Gowen, Chris J, Sr | 227 | 27 | HA002 |
| Frost, Erik E | 132 | 51 | SH003 | Gidley, Paul M | 117 | 43 | SH005 | | 223 | 38 | SW001 |
| Frost, Jonas L | 220 | 105 | MD002 | Gilbert, Jean H | 130 | 79 | SH007 | Grady, James W, Sr | 191 | 75 | HA003 |
| | 218 | 108 | SW002 | Gilbert, John W | 140 | 81 | SH001 | | 189 | 44 | SP003 |
| | 217 | 66 | MD001 | | 164 | 100 | EA003 | | 182 | 75 | SH003 |
| Fry, James N | 216 | 84 | SH004 | Gilbert, Kelvin E | 163 | 98 | SW001 | Grady, Tracie L | 157 | 83 | SP003 |
| Fry, Sydney A | 151 | 63 | SH004 | Gilbert, Kevin A | 144 | 87 | HA006 | Grant, Ashley | 107 | 30 | SP001 |
| Frye, Steven | 200 | 64 | SW005 | | 221 | 80 | SW001 | Grant, Brandon C | 217 | 96 | MD002 |
| Fulcher, Charlie E, Jr | 169 | 84 | MD002 | Gilbert, Patricia E | 212 | 97 | EA003 | Grant, Charles A | 211 | 98 | SW001 |
| Fulcher, Tina V | 127 | 61 | MD002 | | 163 | 93 | SW005 | | 190 | 66 | UP001 |
| Fulke, Valerie M | 120 | 87 | HA003 | | 149 | 78 | UP002 | Grant, Chris C | 194 | 96 | SW001 |
| Fuller, David C | 175 | 72 | SP004 | Gilbert, Rick L | 168 | 88 | SP003 | Grant, John | 169 | 29 | HA005 |
| Fuller, Dorothy N | 152 | 71 | HA004 | | 168 | 90 | SP001 | Grant, Krystal C | 174 | 63 | SW001 |
| | 150 | 63 | HA006 | Gilbert, Rosie L | 133 | 91 | SP003 | Graubics, Karlis, Sr | 187 | 21 | HA003 |
| Fuller, John T, Sr | 183 | 102 | HA001 | | 127 | 90 | SP001 | Graves, Derek L | 239 | 90 | SH003 |
| | 178 | 24 | MD001 | Gill, Nancy S | 117 | 78 | SH006 | | 209 | 63 | UP001 |
| | 176 | 93 | HA006 | Gillespie, Debbie F | 115 | 45 | SU001 | Gray, Cheryl T | 159 | 93 | HA006 |
| Fuller, Mardee A | 93 | 87 | SH003 | Gillespie, Richard W | 186 | 87 | SU001 | Gray, John M | 189 | 90 | HA006 |
| Fuller, Sherry L | 132 | 61 | SP004 | Gilliam, David L | 181 | 93 | SW001 | Gray, Ordraul M, Sr | 162 | 24 | EA001 |
| Fuller, Vincent W | 198 | 105 | HA002 | Gilmore, Jim W | 181 | 93 | SH003 | Green, Carolyn J | 173 | 102 | HA002 |
| | 191 | 95 | SH003 | Gilmore, Roger A | 194 | 100 | SW002 | Green, Cynthia L | 182 | 87 | HA006 |
| | 184 | 108 | EA003 | | 181 | 99 | KP001 | Green, James M | 177 | 84 | SW004 |
| Fulwider, John W, Jr | 125 | 24 | EA006 | Gist, Jonathan L | 217 | 110 | SW004 | Green, James R | 197 | 30 | HA002 |
| Fyock, Jack W | 161 | 81 | HA008 | | 189 | 66 | UP001 | Green, Rebecca A | 174 | 84 | HA004 |
| | 155 | 93 | HA007 | Gittings, Carl L | 187 | 77 | HA002 | | 174 | 94 | HA003 |
| Fyock, Nancy M | 136 | 81 | HA004 | Gittings, Rachael L | 203 | 84 | SH003 | | 172 | 30 | HA001 |
| Gabbin, Mae E | 151 | 98 | MD002 | | 194 | 59 | HA002 | | 171 | 99 | HA002 |
| Gage, Bertram | 201 | 33 | MD001 | Glass, Thomas | 147 | 83 | SU001 | | 163 | 34 | SH006 |
| | 188 | 30 | MD002 | Glasser, Robert C | 208 | 68 | UP002 | Green, Shirley A | 118 | 87 | EA007 |
| | 182 | 36 | UP001 | Gleason, Betty L | 132 | 93 | SH006 | Green, Vickie C | 122 | 66 | EA007 |
| Gagnon, Crystal C | 151 | 27 | HA003 | | 129 | 90 | SH005 | Green, Vikki L | 125 | 87 | MD003 |
| Gagnon, Freddy L, IV | 190 | 93 | HA003 | Gleason, William J, Jr | 166 | 87 | SH006 | Greenberg, Thomas F | 181 | 81 | SH003 |
| Gaines, Curtis L | 167 | 63 | UP001 | | 165 | 85 | SH005 | Greenhill, Crystal T | 152 | 65 | SH003 |
| Gaines, Rusty G | 214 | 99 | SW001 | Glidewell, Charlotte A | 186 | 105 | SW004 | Greenhill, Gordon T, Jr | 168 | 67 | EA001 |
| | 188 | 64 | UP001 | | 184 | 96 | SW005 | Greer, Christine B | 135 | 93 | EA005 |
| Gaines, Stacey E | 205 | 102 | HA002 | | 181 | 105 | SW001 | Gref, Evelyn R | 150 | 104 | KP001 |
| Gale, Edward | 177 | 93 | SW005 | Glover, Carl T, Sr | 166 | 99 | SW006 | Gregory, Alice | 122 | 90 | MD003 |
| Gallagher, Darel R | 157 | 26 | SH008 | | 161 | 84 | SW005 | Gregory, Edward A | 197 | 96 | SW001 |
| Gardner, Dale G | 194 | 97 | MD001 | Glover, Diane M | 141 | 102 | SW006 | Gregory, Mary P | 131 | 84 | HA004 |
| Gardner, Michael J | 173 | 90 | SH007 | Glover, Olin E | 212 | 30 | SW002 | Grenoble, Daniel L | 188 | 93 | SW004 |
| Garland, Ashley V | 171 | 81 | HA003 | | 212 | 81 | SW005 | Gresch, Vivian | 100 | 75 | SH001 |
| Garland, Derrick L | 193 | 100 | HA002 | | 210 | 65 | SW001 | Gribble, Niki N | 106 | 78 | EA004 |
| | 188 | 96 | HA003 | Godfrey, Shirley | 110 | 99 | EA002 | Grice, Jordan J | 232 | 105 | MD002 |
| Garlick, Cheryl R | 134 | 90 | HA008 | Goins, Tylak A | 171 | 105 | EA001 | | 226 | 96 | MD001 |
| Garlick, Willie M | 225 | 102 | MD002 | Gokey, Anthony D | 165 | 87 | SH007 | | 209 | 64 | UP001 |
| | 218 | 99 | MD001 | Gold, Melissa B | 135 | 72 | SU001 | Griffin, Michael J | 192 | 93 | MD005 |
| Garner, Aubrey A, Jr | 162 | 27 | SP003 | Gonzalez, Edward | 130 | 81 | SU003 | Griffin, Susan V | 157 | 93 | SH003 |
| Garnett, Leon D | 179 | 96 | SH003 | Good, Joyce N | 141 | 84 | SH005 | Griffis, Brandon A | 189 | 105 | MD002 |
| Garrett, Nancy N | 150 | 87 | MD003 | Goode, Antoney L | 200 | 93 | HA002 | | 177 | 91 | SH003 |
| | 149 | 81 | SH001 | Goode, Helen M | 130 | 81 | MD004 | Griffis, L Francine | 153 | 101 | MD002 |

GREATER RICHMOND USBC 2014-2015 Adult Averages

| Bowler | Avg | Gms | League | Bowler | Avg | Gms | League | Bowler | Avg | Gms | League |
|-----------------------|-----|-----|--------|------------------------|-----|-----|--------|---------------------------|-----|-----|--------|
| Griffis, Larry D | 207 | 106 | MD002 | Harmon, Sidney J, III | 191 | 93 | MD002 | Hawkins, Solomon L, Jr | 179 | 84 | MD002 |
| | 200 | 96 | SH003 | Harmon, Susan W | 136 | 69 | EA004 | Hawks, William C, Jr | 177 | 105 | SW002 |
| Griffith, Jay R | 176 | 98 | EA001 | Harmon, Tracy D | 163 | 90 | SW005 | | 174 | 105 | SW001 |
| Gronlund, Cheryl D | 137 | 88 | KP002 | | 150 | 77 | UP002 | Hawthorne, William V | 164 | 93 | EA007 |
| Gronlund, Eric K, Sr | 189 | 82 | KP002 | Harper, Anthony C | 204 | 63 | UP001 | Haydt, William L | 217 | 103 | SW004 |
| Gross, Thomas Lamar | 182 | 86 | HA002 | Harper, James Scott | 204 | 105 | HA001 | | 211 | 87 | MD002 |
| Gulick, Grace E | 136 | 84 | SH005 | | 195 | 96 | HA006 | | 208 | 39 | SW001 |
| | 134 | 90 | SH001 | | 194 | 96 | HA003 | Hayes, R Darren | 188 | 105 | EA006 |
| Gullette, Stephen C | 153 | 96 | SH003 | | 193 | 90 | HA005 | Hayes, Richard J | 161 | 72 | SH004 |
| Gutierrez, Marco | 101 | 65 | SU003 | | 192 | 33 | HA002 | Hayes, Tarton | 164 | 99 | HA003 |
| Haab, Gordon W, Jr | 170 | 90 | HA003 | Harper, Paula L | 152 | 81 | EA005 | Haynes, Ronald W | 174 | 99 | EA006 |
| Hackler, Judy M | 174 | 71 | SP003 | Harris, Al | 150 | 45 | SW001 | Hayward, Adorna | 198 | 98 | HA002 |
| Haddon, Barbara O | 169 | 75 | EA007 | Harris, Anna L | 137 | 75 | SP002 | | 195 | 27 | SH003 |
| Haeseker, Karen S | 103 | 69 | SH001 | Harris, Antonio H | 134 | 79 | KP001 | | 194 | 30 | SW001 |
| Hague, Terri J | 118 | 36 | SP001 | Harris, Bobby J, Sr | 184 | 90 | SH004 | | 188 | 60 | UP001 |
| Hague, Timothy V | 152 | 39 | SP001 | Harris, Byron L | 171 | 99 | HA003 | Hazelwood, Shawn M | 208 | 105 | HA002 |
| Hague, Vernon W | 99 | 39 | SP001 | Harris, Carolyn F | 130 | 75 | SH006 | Hazlett, Julie C | 130 | 106 | SW004 |
| Hairfield, Chris | 165 | 48 | SW009 | Harris, Charles A | 164 | 81 | HA006 | Hazlewood, Frank V, III | 199 | 91 | SP003 |
| Hairfield, Eddie W | 195 | 82 | SW008 | Harris, Charles W | 156 | 69 | SH006 | | 196 | 90 | SH003 |
| Hairston, Brian D | 168 | 96 | EA001 | Harris, David H | 205 | 102 | SW006 | Healey, Kathy S | 166 | 88 | HA003 |
| Hal, Adrienne B | 189 | 98 | EA001 | Harris, Edward T, III | 191 | 102 | EA001 | Healey, Michael A | 180 | 90 | HA003 |
| | 188 | 78 | SH003 | Harris, Elluree | 154 | 60 | HA004 | Heath, Ann G | 105 | 100 | KP002 |
| | 187 | 96 | HA001 | | 153 | 105 | HA002 | Heath, Becky S | 103 | 83 | SW005 |
| Hal, Robert L | 191 | 105 | HA001 | Harris, Jeffrey L, Jr | 213 | 78 | HA002 | Heath, Raymond E | 136 | 100 | KP002 |
| | 175 | 21 | SH003 | Harris, Jeffrey L, Sr | 173 | 105 | HA002 | Hector, Aubrey C, III | 140 | 45 | SP001 |
| Hale, Jerry L | 181 | 73 | SU003 | Harris, Latia N | 131 | 82 | HA002 | Heffinger, Ruthann C | 122 | 88 | SP003 |
| Hale, Joseph L | 170 | 84 | SP003 | Harris, Leon, Jr | 159 | 86 | HA006 | Hegamy, Faith A | 144 | 89 | SH004 |
| Haley, Jane C | 139 | 80 | SU003 | | 158 | 87 | HA005 | Heggie, Alex P | 172 | 29 | SW004 |
| Hall, Anthony J | 167 | 48 | SW009 | Harris, Lillie S | 126 | 87 | SP003 | Heil, Danielle P | 117 | 27 | SH004 |
| Hall, Charles W | 150 | 79 | HA006 | Harris, Lloyd E, Jr | 196 | 99 | HA003 | Heil, Patricia A | 109 | 51 | SH004 |
| Hall, Cynthia P | 135 | 89 | SH007 | Harris, Lorraine A | 166 | 105 | HA002 | Heil, Peter F, Sr | 140 | 87 | SH004 |
| Hall, Darrick L | 199 | 105 | HA002 | Harris, Michael C | 198 | 36 | SU002 | Heipel, Chris | 171 | 81 | SH008 |
| Hall, Jeff D | 204 | 99 | HA003 | Harris, Michael S | 174 | 93 | SU002 | Hembrick, Anthony L | 206 | 93 | KP001 |
| | 201 | 97 | HA006 | Harris, Paul A | 214 | 93 | SW005 | Henderson, David W | 186 | 91 | SP003 |
| Hall, Judy C | 137 | 105 | SW006 | | 211 | 86 | UP002 | | 180 | 90 | SH003 |
| Hall, Marsha L | 127 | 78 | SU002 | Harris, Shirley W | 141 | 75 | SH001 | Henderson, Sylvia T | 122 | 84 | EA007 |
| Hall, Nathan | 167 | 90 | SH004 | Harris, Terry E | 130 | 105 | MD005 | Henderson, Yvonne J | 188 | 102 | MD002 |
| | 165 | 63 | SU002 | Harris, Thomas R | 179 | 87 | HA002 | Hendrick, Shawn A | 211 | 84 | SW008 |
| Hall, Randall W | 153 | 99 | SW006 | | 176 | 87 | SU002 | Henley, Gilbert G, Jr | 178 | 54 | SU002 |
| Hall, Roscoe B, Jr | 129 | 90 | MD005 | Harris, Tremell J | 184 | 100 | HA003 | Henry, GeRard L | 172 | 81 | HA003 |
| Hall, Steven E | 220 | 82 | SH004 | Harris, Tyrone L | 213 | 82 | HA003 | Herbin, James E, Sr | 151 | 84 | SH005 |
| | 218 | 90 | SH003 | | 209 | 90 | HA002 | | 148 | 90 | SH003 |
| Hall, Tarnia L | 147 | 76 | HA006 | | 207 | 68 | HA005 | Herndon, Brent L | 196 | 87 | SH004 |
| Hallman, Michelle L | 202 | 33 | SH003 | | 206 | 60 | HA001 | Herndon, Darline K | 95 | 90 | SP001 |
| | 196 | 24 | EA003 | | 200 | 77 | SU002 | Herndon, Earl L, Jr | 224 | 98 | MD002 |
| | 193 | 101 | SW001 | | 192 | 51 | EA009 | | 215 | 90 | SH003 |
| | 189 | 44 | HA002 | Harrison, Anthony L | 175 | 54 | MD002 | | 198 | 63 | UP001 |
| Halye, Carl E | 158 | 103 | KP001 | | 169 | 87 | SH003 | Herndon, Kenneth S | 204 | 92 | SW005 |
| Hamby, James D | 181 | 51 | SW002 | Harrison, Derrick J | 207 | 90 | HA002 | Herndon, Robert W | 202 | 87 | SP003 |
| Hamby, James M | 211 | 61 | UP001 | | 178 | 57 | UP001 | Herndon, William F, III | 180 | 37 | SP003 |
| Hamilton, David C | 157 | 105 | EA006 | Harrison, Jerald S | 202 | 90 | SU002 | | 169 | 90 | SP001 |
| Hamilton-Carter, Dana | 212 | 96 | SW001 | Harrison, Jodie S | 99 | 87 | SU002 | Herring, Oscar S, Jr | 205 | 87 | SW005 |
| Hamlin, Joe N | 188 | 99 | HA001 | Hart, Michael L, Jr | 223 | 84 | MD002 | Herron, Brad V | 198 | 92 | HA006 |
| Hamrick, Virgil A | 167 | 108 | SW002 | | 215 | 97 | SW002 | | 196 | 54 | HA001 |
| Haney, Jane M | 122 | 80 | SH001 | | 208 | 87 | SH003 | | 194 | 93 | HA003 |
| Hankins, Dale J | 128 | 84 | SH004 | Hart, Timothy | 219 | 102 | HA002 | Hester, Tonya M | 161 | 92 | EA001 |
| Hannay, Irene E | 113 | 105 | HA002 | | 210 | 36 | SH003 | Hewlett, William L, Jr | 183 | 103 | HA002 |
| Hannay, Jimmy V | 220 | 90 | SW001 | Hartley, Carl L, Sr | 170 | 84 | HA005 | Hicks, Butch | 195 | 96 | HA002 |
| | 211 | 78 | SH003 | Hartley, Debra J | 152 | 84 | HA005 | Hicks, Christopher T | 200 | 102 | HA002 |
| | 211 | 99 | HA002 | Harvey, Craig J | 111 | 33 | KP002 | Hicks, Ernest W | 182 | 93 | SW005 |
| | 183 | 39 | UP001 | Harvey, Grant A | 186 | 38 | SW008 | | 175 | 60 | KP001 |
| Hanrahan, Josephine S | 128 | 93 | SH002 | Hasenei, J Kenneth, Sr | 178 | 95 | HA006 | Hicks, Lillian L | 115 | 93 | HA002 |
| Hanrahan, Mike | 138 | 63 | SH002 | | 178 | 99 | HA003 | Hicks, Marianna R | 147 | 87 | SP003 |
| Hansen, Debra L | 156 | 104 | SW004 | Hasenei, Rosemary | 137 | 98 | HA006 | Higgs, Heather J | 138 | 97 | SH002 |
| Haravay, Josh | 192 | 93 | SH003 | | 135 | 54 | HA004 | Highsmith, Gerald G | 200 | 84 | SW004 |
| Harcum, Ralph G | 148 | 30 | EA006 | | 135 | 99 | HA003 | | 192 | 78 | SW001 |
| Haren, Fred C, Jr | 192 | 84 | SW004 | Hassan, Jeffrey P | 157 | 87 | SH004 | Highsmith, Keither B, III | 149 | 69 | HA003 |
| Hargrove, Elizabeth J | 123 | 87 | SH004 | Hassan, Patricia L | 143 | 81 | SH004 | Hill, Carlene V | 151 | 98 | HA003 |
| Hargrove, Lenioda, Jr | 168 | 84 | SH004 | Hastings, Sidney L | 197 | 90 | SW005 | Hill, Margaret P | 125 | 81 | SU003 |
| Harless, William C | 149 | 81 | SH005 | Haun, Elizabeth B | 168 | 86 | SH001 | Hill, Ray E, Jr | 163 | 93 | HA003 |
| Harlow, Chris O | 201 | 84 | SP003 | Hawkins, Reshard A | 186 | 87 | MD002 | | 157 | 96 | HA002 |
| Harmon, Sandra L | 156 | 81 | MD003 | | 162 | 24 | UP001 | Hill, Sentell D | 206 | 99 | HA002 |

GREATER RICHMOND USBC 2014-2015 Adult Averages

| Bowler | Avg | Gms | League | Bowler | Avg | Gms | League | Bowler | Avg | Gms | League |
|-----------------------|-----|-----|--------|-----------------------|-----|-----|--------|----------------------|-----|-----|--------|
| Jones, Carolyn | 131 | 84 | HA002 | Kelley, Kevin T | 142 | 75 | MD003 | Kubyako, Nicholas A | 160 | 64 | SH003 |
| Jones, Charles F | 165 | 99 | SW006 | Kelley, Susan T | 146 | 87 | HA008 | | 225 | 91 | SH002 |
| Jones, Claude D | 157 | 96 | SW006 | Kelley, Thomas L | 141 | 87 | HA008 | | 223 | 93 | SH003 |
| Jones, Danielle Y | 201 | 45 | HA001 | Kemp, Marlen A | 160 | 87 | HA008 | Kuhs, Stephen A | 173 | 96 | KP001 |
| | 200 | 99 | HA002 | Kempf, Carl L | 203 | 84 | HA002 | Kutchey, Kelly | 160 | 87 | HA005 |
| Jones, Danny R, Jr | 198 | 63 | UP001 | Kennedy, Shane T | 171 | 66 | SH004 | Kutchey, Kimberly | 120 | 87 | HA005 |
| Jones, Darrel T, Jr | 193 | 99 | SW002 | Kennedy, Thomas M | 139 | 84 | SH004 | Kyle, Randy K | 206 | 93 | SW001 |
| Jones, Dennis R | 181 | 74 | SP003 | Kenney, Melvin A | 214 | 78 | SH004 | Kyser, Dale Edward | 147 | 71 | SH008 |
| Jones, Erwin | 180 | 22 | MD001 | | 191 | 96 | SU002 | Labenz, Journey T | 108 | 84 | SH003 |
| | 180 | 84 | MD002 | | 181 | 42 | HA002 | Labenz, Shayne M, Jr | 127 | 96 | SH003 |
| Jones, Eva M | 174 | 99 | MD002 | Kenney, Melvin T, Sr | 169 | 69 | SH005 | Lacy, John B, Jr | 214 | 90 | SH003 |
| Jones, Evelyn K | 120 | 42 | SP002 | | 184 | 81 | SH005 | | 213 | 24 | SW001 |
| | 114 | 54 | SH001 | | 164 | 87 | SH003 | Lafleur, Donald D | 207 | 86 | HA005 |
| Jones, Frankie D | 136 | 48 | HA008 | Kerns, Barry P | 214 | 87 | SW005 | LaFleur, Theresa L | 175 | 90 | SH004 |
| Jones, Frederick D | 182 | 90 | HA008 | | 207 | 93 | SH003 | | 174 | 96 | SH003 |
| Jones, Henry M, Jr | 189 | 101 | HA001 | Kerr, Kristie L | 118 | 104 | HA001 | Lake, Edwin T | 132 | 24 | KP001 |
| | 185 | 94 | HA002 | Kerrigan, Patrick E | 208 | 60 | SW001 | Laliberte, Tina M | 146 | 81 | HA005 |
| Jones, Highland, Jr | 213 | 99 | HA002 | | 200 | 36 | EA003 | Lambert, Lainey C | 103 | 87 | SW005 |
| Jones, James C | 214 | 48 | MD002 | | 184 | 63 | UP001 | Lampkin, Erin R | 86 | 57 | SP001 |
| | 187 | 62 | UP001 | Kesel, Kris G | 169 | 21 | UP002 | Landing, Ron J | 177 | 104 | SW006 |
| Jones, James M | 191 | 57 | HA002 | Kessinger, Summer C | 127 | 99 | SW003 | Lane, Christopher D | 158 | 86 | SP001 |
| Jones, Jeremy F | 151 | 83 | SW004 | Kesterson, Jeffrey A | 170 | 37 | KP001 | Lane, Linda W | 156 | 102 | SW001 |
| Jones, Joy H | 132 | 72 | SW003 | Kestry, Bryan L | 157 | 72 | SU003 | Laney, Barbara | 156 | 105 | MD002 |
| Jones, Joyce R | 141 | 28 | HA002 | Key, Willie T | 165 | 99 | KP001 | Langer, Ray | 181 | 99 | SW002 |
| Jones, Kristal D | 111 | 54 | EA009 | Keyser, Robert Calvin | 121 | 89 | HA007 | Langford, Steve G | 174 | 91 | HA005 |
| Jones, Marvin D, Sr | 190 | 96 | EA009 | Keyser, Ruth E | 120 | 78 | HA007 | Langhorne, Toney R | 166 | 105 | MD002 |
| Jones, Mary West | 124 | 81 | HA004 | Keyser, Sharon | 139 | 90 | HA007 | Langston, Chip | 209 | 57 | HA002 |
| Jones, Michael L | 214 | 69 | MD002 | Khoury, David J | 155 | 96 | SH003 | Lanman, Steven F | 154 | 84 | SU003 |
| | 210 | 96 | SW002 | Khoury, Michael L | 147 | 72 | SH003 | Lantz, Emma R | 97 | 87 | SP004 |
| | 207 | 30 | MD001 | Kibler, Dennis P | 193 | 105 | SW001 | Lanzer, Matthew | 185 | 84 | SP003 |
| | 202 | 24 | SW001 | Kidwell, Sandy A | 127 | 90 | KP002 | Lark, Timothy M | 159 | 90 | SH004 |
| Jones, Milton E | 213 | 105 | MD002 | Kiernan, Bernard C | 126 | 84 | SU001 | Lassiter, Johnette L | 174 | 47 | MD004 |
| | 189 | 63 | UP001 | Killby, Kevin W | 145 | 63 | SH003 | | 167 | 46 | EA009 |
| Jones, Quinton L | 205 | 63 | UP001 | Killby, Kim R | 142 | 96 | SH003 | Lauck, Connie W | 130 | 48 | SW009 |
| Jones, Robert A | 183 | 93 | MD001 | Kimball, Daryl I | 211 | 92 | HA003 | Lawrence, Bobby J | 154 | 92 | HA006 |
| Jones, Robert O | 158 | 93 | SH003 | | 206 | 104 | EA001 | Lawson, James M | 153 | 96 | HA003 |
| Jones, Rodney T | 193 | 96 | MD001 | Kimball, Lucille G | 136 | 70 | KP001 | Lawson, Karen K | 167 | 81 | HA004 |
| | 192 | 105 | HA001 | | 135 | 86 | SW005 | | 161 | 88 | KP001 |
| Jones, Tommy | 146 | 99 | EA002 | Kimball, Wayne K | 187 | 71 | HA003 | Lawson, Tony A | 177 | 79 | KP001 |
| Jones, Wayne A | 164 | 87 | HA002 | | 183 | 85 | EA001 | Lawyer, Brian D | 118 | 96 | EA007 |
| Jones, Whitney A | 135 | 24 | SH008 | Kimler, Steve F | 198 | 84 | SW005 | Layne, Aaron F | 201 | 90 | SW001 |
| | 131 | 92 | SH003 | | 197 | 101 | SW002 | Layne, Jeanne K | 143 | 78 | HA005 |
| Jones, William D | 198 | 97 | HA003 | Kinard, Cecilia | 135 | 102 | EA001 | Le, Chris Chewy B | 190 | 96 | SW001 |
| | 190 | 102 | HA002 | King, Clifford | 137 | 86 | HA006 | | 184 | 91 | SP003 |
| Jones, Woody V | 215 | 93 | MD001 | King, Jean L | 105 | 81 | KP002 | Le, Hoang | 151 | 30 | SU001 |
| | 205 | 38 | SW005 | King, Maurice | 167 | 30 | EA001 | Lee, James D, Jr | 212 | 96 | SW005 |
| | 205 | 103 | SW002 | King, Nicholas E | 130 | 81 | HA006 | | 178 | 63 | UP001 |
| Jordan, Daniel | 183 | 84 | SP003 | King, Phillip D | 183 | 81 | SW005 | Lee, Janet L | 89 | 81 | SW008 |
| Jordan, Daniel G | 119 | 27 | SU003 | King, Tyrone L | 203 | 102 | HA001 | Lee, Joel L | 192 | 91 | SH007 |
| Jordan, Edward J | 184 | 85 | SH004 | Kinton, Donald E | 172 | 93 | MD001 | Lee, John B, Jr | 146 | 84 | SH008 |
| | 175 | 102 | EA006 | Kirby, Barbara E | 127 | 69 | SH006 | Lee, Justin T | 209 | 57 | SP003 |
| Jordan, Robin L | 167 | 66 | SU003 | Kirby, Carolyn S | 147 | 96 | HA007 | Lee, Lana M | 156 | 90 | SH008 |
| Jordan, Sara A | 128 | 88 | SW006 | Kirby, James L | 199 | 87 | HA007 | Lee, Robert E, Jr | 154 | 94 | KP001 |
| Jordan, Travis N | 197 | 94 | SW001 | Kirkland, Anthony S | 174 | 81 | EA001 | Lee, Robert M | 130 | 83 | SW008 |
| | 193 | 87 | SW002 | | 171 | 78 | KP001 | Lee, Robert, Jr | 177 | 105 | HA001 |
| Jordan, Willie H | 202 | 99 | SW001 | Kirkland, Brenda A | 106 | 96 | KP001 | | 175 | 100 | HA003 |
| | 198 | 87 | MD002 | Kirkland, Eugene W | 144 | 68 | MD001 | | 167 | 99 | EA001 |
| | 194 | 93 | MD001 | Kitts, Dorothy M | 142 | 90 | MD003 | Lee, Ronal | 152 | 99 | MD001 |
| Joyner, Jacquekeela J | 99 | 96 | HA003 | Kleinman, Irwin | 130 | 75 | SH006 | Lee, Stella L | 116 | 24 | SH007 |
| Joyner, Ron A | 166 | 91 | HA003 | Kline, Dennis E | 180 | 96 | HA007 | Lee, William L | 190 | 97 | HA003 |
| | 159 | 87 | HA002 | Kline, Jean K | 124 | 96 | HA007 | | 188 | 102 | HA001 |
| Justice, Roberta J | 116 | 87 | SH007 | Knight, Betty L | 141 | 66 | SW003 | | 184 | 106 | EA001 |
| Kaminski, Anthony R | 184 | 93 | SU002 | Knight, LaTonya U | 171 | 87 | HA002 | Legere, Brian | 216 | 99 | SW001 |
| Kaminski, Ronald M | 183 | 60 | SH005 | Knight, Lee A | 175 | 74 | UP002 | Legere, John A | 203 | 24 | SW001 |
| Kaminski, Suzanne C | 125 | 79 | SH005 | Knight, Monica W | 147 | 81 | UP002 | Legere, Roseann | 140 | 30 | SW005 |
| Karl, Richard R | 173 | 73 | SH004 | Knighten, Frances L | 139 | 90 | EA005 | | 134 | 99 | SW001 |
| Kearney, Frederick V | 169 | 102 | MD005 | Knightly, Anne M | 121 | 93 | SH006 | Lenart, Bernie | 180 | 102 | SW002 |
| Keene, Robert, Jr | 201 | 57 | UP001 | | 116 | 90 | SH005 | Leonard, Tacarci M | 203 | 105 | MD002 |
| Keeter, Chris R | 121 | 33 | HA003 | Kohne, Diana C | 129 | 90 | HA007 | | 179 | 63 | UP001 |
| Keith, Marlene M | 133 | 91 | SW003 | Kozma, Donald E | 197 | 57 | UP001 | LeRoy, John B | 136 | 81 | SH005 |
| Kell, Kimberly S | 140 | 81 | SH002 | Kritzell, Teresa A | 119 | 63 | SH001 | | 134 | 54 | SH006 |
| Kelley, Grace C | 147 | 72 | MD004 | Kubyako, Lisa K | 165 | 50 | SH002 | Lett, LaNarde T | 174 | 45 | SH006 |

GREATER RICHMOND USBC 2014-2015 Adult Averages

| Bowler | Avg | Gms | League | Bowler | Avg | Gms | League | Bowler | Avg | Gms | League |
|------------------------|-----|-----|--------|-----------------------|-----|-----|--------|-----------------------|-----|-----|--------|
| Leverett, Preston A | 173 | 54 | SH005 | | 217 | 51 | SW001 | Marshall, Michelle | 135 | 63 | SW004 |
| Levins, Chris C | 151 | 66 | SU002 | | 210 | 98 | SH003 | Marshall, Robert W | 161 | 71 | HA003 |
| Levister, Gerri | 124 | 88 | SH008 | Lott, Leon | 198 | 102 | MD002 | Martin, Alan D | 209 | 96 | SW001 |
| Levister, Jacquice | 161 | 78 | MD002 | | 194 | 105 | SW002 | Martin, Carl W | 213 | 36 | HA005 |
| | 218 | 90 | SH003 | Love, Darryl, Jr | 189 | 89 | SP003 | | 212 | 79 | SP003 |
| | 215 | 105 | MD002 | Love, James F, Jr | 186 | 83 | SH003 | Martin, Charles M | 186 | 93 | SW004 |
| | 188 | 39 | UP001 | Love, Verniece A | 162 | 68 | SP003 | Martin, George E, Jr | 201 | 96 | SH003 |
| Levister, Joshalyn V | 161 | 101 | MD002 | Loving, Alicia W | 166 | 87 | HA006 | Martin, Jean J | 131 | 81 | HA004 |
| Levister, Mesha | 198 | 33 | MD002 | Loving, Charles E | 178 | 75 | EA004 | Martin, Jeffrey R | 160 | 83 | HA003 |
| Levy, Marian L | 179 | 90 | HA002 | Loving, Donna B | 122 | 62 | HA005 | Martin, Nancy W | 157 | 88 | SH004 |
| | 177 | 87 | HA001 | Loving, John E | 144 | 84 | HA006 | Martin, Richard R | 205 | 93 | SH003 |
| Lewis, Burton Y | 160 | 88 | EA009 | Loving, Virginia F | 140 | 62 | SU003 | Martin, Rosemary H | 172 | 51 | SP003 |
| Lewis, Hazel R | 127 | 68 | EA007 | Lowe, Andre D | 190 | 105 | SW002 | | 172 | 67 | SH004 |
| Lewis, James E, Sr | 211 | 99 | MD001 | | 180 | 41 | KP002 | | 167 | 96 | SH003 |
| Lewis, Josh H | 148 | 66 | SU003 | Lowery, Agnes B | 134 | 24 | SU001 | Martin, Steve C | 171 | 87 | SH004 |
| Lewis, Lawrence E | 183 | 87 | HA002 | Lowery, Jerry C | 170 | 56 | MD005 | Martin, Steve J | 179 | 90 | SH004 |
| Lewis, Marion (Taylor) | 148 | 77 | EA007 | Lowery, Richard W | 207 | 87 | SW005 | Martin, Susan A | 131 | 83 | SH008 |
| Lewis, Nancy H | 128 | 99 | SW003 | | 202 | 81 | SW006 | Martus, Joseph C | 145 | 84 | HA008 |
| Lewis, Patrick E | 145 | 81 | SH002 | Lowther, Amanda C | 188 | 90 | HA002 | Mason, James B | 177 | 54 | UP001 |
| Lewis, Ralph E, Jr | 202 | 81 | SH003 | | 186 | 78 | SU002 | Mason, Jeffrey M | 220 | 96 | HA002 |
| | 200 | 96 | HA003 | Lucas, Charles E | 190 | 27 | EA001 | | 216 | 99 | HA003 |
| Lewis, Randy G, Sr | 217 | 92 | SW001 | | 184 | 89 | EA009 | | 212 | 27 | SH003 |
| | 213 | 82 | MD002 | Lucas, James (Jimmy) | 116 | 90 | SP003 | Mason, William P, III | 167 | 83 | SU003 |
| | 212 | 84 | MD001 | Luedtke, Kurt W | 168 | 81 | SW008 | Massenburg, John R | 179 | 42 | EA009 |
| | 205 | 87 | SH003 | Lugar, Joyce A | 103 | 87 | SH007 | Masten, Patricia B | 173 | 93 | MD004 |
| Lewis, Randy, Jr | 201 | 36 | MD001 | Lumpkin, Jimmy E | 144 | 88 | HA008 | | 169 | 105 | SW006 |
| | 198 | 107 | MD002 | Lumpkin, Kathy M | 145 | 90 | HA008 | Matassa, Michael S | 167 | 90 | SU001 |
| Lewis, Ronnie | 170 | 93 | HA003 | Lunsford, Elsie L | 127 | 72 | SH001 | Matthews, Chris D | 177 | 96 | HA002 |
| | 166 | 99 | HA002 | Lunsford, James B | 147 | 93 | EA007 | Matthews, Robert S | 222 | 102 | HA002 |
| Lewis, Sharon F | 150 | 103 | EA009 | Lunsford, Shirley A | 107 | 93 | EA007 | Mattox, Rhonda C | 147 | 73 | SH004 |
| Lewis, Susan E | 143 | 91 | SH002 | Lutzen, Susan D | 117 | 81 | SU003 | Mauzy, Fran F | 105 | 38 | SH001 |
| Lewis, Thelma R | 134 | 72 | SH005 | Lymburg, Angie | 115 | 61 | HA004 | | 102 | 72 | SP002 |
| | 131 | 60 | SH001 | Lynch, David R | 170 | 99 | SW006 | Mawyer, Amy L | 142 | 78 | SH008 |
| Lewis, Theodore C | 163 | 102 | MD002 | Lynch, Lee Roy | 204 | 102 | SW001 | Mawyer, Ronald D, Jr | 221 | 99 | HA002 |
| | 157 | 99 | KP001 | Lynn, Roy D | 157 | 87 | HA007 | | 214 | 94 | SH003 |
| Liberto, Cassandra K | 127 | 103 | SW004 | Lyons, Catherine T | 154 | 84 | SP003 | Mawyer, Ronald D, Sr | 197 | 102 | HA002 |
| Lienemann, Del R | 188 | 93 | SH003 | Mabe, Jim G, Jr | 175 | 39 | SW004 | | 194 | 94 | SH003 |
| Liggan, D. Bruce | 141 | 97 | HA003 | Machado, Hilda G | 138 | 90 | HA003 | Mawyer, William K | 150 | 99 | EA006 |
| Lightfoot, Deatrice J | 176 | 87 | HA002 | Machado, Robert L | 189 | 48 | HA003 | Maxwell, Diane S | 123 | 90 | HA005 |
| Lightfoot, Garnett L | 129 | 99 | HA002 | Mack, Rachel C | 140 | 105 | HA002 | Maxwell, Mary V | 173 | 87 | HA005 |
| Lightfoot, Jeronn L | 185 | 102 | HA002 | Maclin, Doris G | 145 | 84 | MD004 | May, George L, Sr | 206 | 97 | HA001 |
| | 182 | 96 | SH003 | Maclin, Larry D | 178 | 93 | MD001 | | 204 | 57 | HA003 |
| Lightfoot, Michelle P | 129 | 69 | HA003 | Macneal, Russell W | 157 | 89 | SP003 | | 198 | 99 | EA001 |
| Lightfoot, Paulette J | 124 | 77 | MD004 | Maddox, Andrea C | 131 | 101 | MD002 | May, Jimmy W | 123 | 90 | KP002 |
| Liles, Quenshawn | 178 | 104 | MD002 | Maddox-Lewis, L | 190 | 104 | MD002 | Mayhew, Linda A | 138 | 75 | SU003 |
| Linari, James R | 194 | 76 | SH007 | | 184 | 107 | SW001 | Mayo, Robert D | 148 | 99 | EA004 |
| | 191 | 21 | SH008 | | 180 | 42 | SH003 | Mays, Frank L, Sr | 147 | 105 | SW004 |
| Lindsay, Darren A | 187 | 53 | SW005 | Madison, Rick | 157 | 90 | HA003 | Mazza, Robert A | 172 | 84 | SP003 |
| Link, Robert C | 223 | 103 | MD002 | Madison, Tyler C | 162 | 96 | HA003 | Mazzucco, Michael A | 124 | 86 | SH003 |
| | 219 | 105 | SW002 | Mahon, Richard C | 166 | 44 | SW005 | Mc Call, Paul G | 148 | 102 | KP001 |
| | 215 | 105 | SW001 | Maino, Florence M | 137 | 72 | SH005 | Mc Cloud, Midge | 136 | 51 | EA004 |
| Linkous, Lisa D | 172 | 75 | EA002 | Maizels, Max S | 139 | 90 | SP005 | Mc Donnell, James, Jr | 192 | 105 | SW001 |
| Linthicum, John T | 187 | 84 | SP003 | | 137 | 21 | SP003 | Mc Garry, Sean D | 180 | 85 | SH007 |
| Linthicum, Katie A | 119 | 82 | SP003 | Mallory, Harvey L | 207 | 87 | SH003 | Mc Williams, Lorenzo | 178 | 60 | HA003 |
| Lippson, Rick | 147 | 100 | SW002 | | 181 | 49 | UP001 | | 171 | 48 | HA002 |
| Liptak, David | 166 | 87 | SH008 | Mallory, Michele L | 191 | 90 | SH003 | McBride, James V | 178 | 93 | KP001 |
| Litchfield, Linn | 121 | 78 | SU003 | Mallory, Walter R | 212 | 96 | SH003 | McCadney, Dolores R | 119 | 87 | MD003 |
| Livezey, Janet L | 126 | 90 | HA004 | | 208 | 99 | HA002 | McCall, George L, Jr | 167 | 81 | SW001 |
| Lloyd, Audrey H | 140 | 81 | SH004 | Mammano, John T, Sr | 217 | 76 | SW005 | | 164 | 69 | MD001 |
| | 138 | 97 | SH003 | Maness, Patricia E | 114 | 24 | EA002 | | 159 | 72 | HA002 |
| Lloyd, William Billy T | 206 | 97 | SH003 | Mangrum, Curtis E, Jr | 173 | 101 | EA001 | McCall, Valerie J | 137 | 72 | HA002 |
| | 199 | 39 | SH004 | Mann, Phyllis M | 161 | 100 | EA009 | Mccann, Matthew S | 203 | 92 | SW001 |
| Locke, William B, III | 118 | 81 | SU003 | Mann, W. Scott | 162 | 102 | SW006 | McCathern, Hawthorne | 183 | 97 | MD002 |
| Lockley, Benjamin O | 137 | 96 | HA002 | Manns, Nina M | 118 | 96 | SW003 | McClenny, Shirley O | 128 | 84 | SH001 |
| Loeb, Bret W | 185 | 90 | HA006 | Maple, Orlando L | 219 | 84 | MD002 | Mccolloch, Michael Z | 177 | 42 | EA008 |
| Loehr, Clyde (Bubba) A | 177 | 93 | SW005 | Marable, Floyd J | 184 | 101 | EA001 | McCool, Bridgette R | 189 | 59 | SW008 |
| Logan, Harold E | 160 | 96 | HA003 | Marano, Shannon E | 202 | 90 | SW005 | McCool, Catherine L | 120 | 84 | SH004 |
| Lomax, Timothy J | 209 | 84 | SP003 | | 201 | 103 | SW002 | McCormick, Shaun E | 148 | 87 | SP001 |
| | 206 | 74 | SU002 | Marcev, Clifton L | 191 | 85 | KP001 | McDearmon, Norman | 174 | 93 | SU002 |
| Lonergan, Mike J | 184 | 72 | HA008 | Marino, Anthony | 202 | 60 | UP001 | McDonald, Frances V | 136 | 84 | MD003 |
| Loney, Norman R | 165 | 93 | MD005 | Marsh, Linda C | 150 | 103 | EA006 | McDonald, James F | 173 | 66 | SP001 |
| Long, Clyde T | 218 | 104 | MD002 | Marshall, Donna L | 164 | 33 | MD002 | McDonald, Michael E | 210 | 85 | SH003 |

GREATER RICHMOND USBC 2014-2015 Adult Averages

| Bowler | Avg | Gms | League | Bowler | Avg | Gms | League | Bowler | Avg | Gms | League |
|------------------------|-----|-----|--------|-----------------------|-----|-----|--------|-------------------------|-----|-----|--------|
| McDonald, Roger J | 147 | 93 | SU001 | Milliron, William E | 153 | 96 | SU002 | Moses, Willie M, Jr | 224 | 98 | MD002 |
| McDonnell, Jean R | 167 | 90 | SW003 | Mills, Bettie V | 149 | 72 | MD002 | | 193 | 25 | EA009 |
| McDonnell, Michael G | 227 | 95 | SW001 | | 144 | 64 | SW006 | Mosher, Paul B, Jr | 214 | 105 | EA009 |
| | 205 | 63 | UP001 | Mills, Harvey, II | 168 | 33 | KP001 | Mosketti, Paul G | 122 | 84 | SU003 |
| Mcdowell, David N, III | 165 | 96 | HA002 | Mills, Jerald A | 73 | 66 | KP002 | Moss, Debbie V | 163 | 39 | MD003 |
| McDowney, Lamar D | 187 | 105 | HA002 | Mines, Isaac | 158 | 93 | SU002 | | 162 | 84 | MD004 |
| | 180 | 102 | HA001 | Mines, Patricia B | 130 | 87 | SU002 | Mouser, James Jimmy | 185 | 89 | SP003 |
| McElroy, Kelly J | 98 | 81 | SU003 | Minock, Jo Ann | 120 | 21 | SH001 | Moyer, David L | 185 | 87 | KP001 |
| McGann, Stephen G | 161 | 27 | SU001 | Mitchell, Clyde P, Jr | 160 | 60 | SW006 | Mumford, Monty | 149 | 90 | HA006 |
| McGehee, Kirk S | 166 | 90 | SH008 | Mitchell, Dale C | 157 | 78 | SW003 | Mundy, Pat S | 101 | 66 | SH001 |
| McGehee, Britney L | 160 | 90 | SP003 | | 156 | 81 | SW006 | | 100 | 54 | SH006 |
| | 150 | 24 | HA005 | Mitchell, Douglas R | 165 | 90 | HA005 | Munn, Margaret R | 157 | 99 | SW004 |
| McGehee, Elizabeth P | 109 | 90 | SP003 | Mitchell, Franklin D | 194 | 107 | HA002 | Murphy, Corey D | 182 | 99 | HA002 |
| McGehee, Russell H, Jr | 213 | 94 | SP003 | | 189 | 30 | HA003 | Murphy, Elijah J, III | 161 | 36 | HA002 |
| | 211 | 42 | SH003 | | 178 | 75 | SH003 | Murphy, Hazel J | 151 | 87 | HA003 |
| | 209 | 82 | SP004 | Mitchell, Georgina G | 128 | 84 | HA005 | Murphy, Megan D | 131 | 90 | SP001 |
| | 201 | 40 | HA005 | Mitchell, Jacquelyn Y | 122 | 87 | SH004 | Murphy, Michael F | 177 | 96 | SH003 |
| | 197 | 60 | SW001 | Moeller, Mark W | 132 | 92 | SH007 | Myers Jr, Roger R | 182 | 33 | SW007 |
| McGowan, Brian J | 173 | 87 | SH007 | Moltz, Carolyn Faye | 161 | 89 | SH004 | Myers, Steve W, Jr | 216 | 56 | SW001 |
| McGowan, Gary D | 203 | 84 | SH007 | Monacell, William R | 145 | 75 | SU002 | | 178 | 51 | UP001 |
| | 201 | 87 | SH008 | Montague-Brooks, D | 151 | 90 | HA002 | Naguski, Mary F | 112 | 39 | SH001 |
| McGowan, Rosanna S | 136 | 85 | SH007 | Moody, Alonzo A | 187 | 83 | EA009 | Naman, M. Joseph | 140 | 72 | SU001 |
| McKelvey, Dawn M | 117 | 84 | SH007 | Moore, Ashleigh B | 168 | 99 | SW004 | Napier, Thomas A, Jr | 212 | 96 | SW005 |
| McKelvey, John M | 180 | 87 | SH007 | Moore, Brenda M | 140 | 84 | SH004 | | 211 | 105 | SW002 |
| McKinney, Cynthia L | 143 | 99 | EA005 | Moore, Carol T | 115 | 75 | SH002 | | 209 | 48 | SW001 |
| McLain, Barbara A | 166 | 90 | HA003 | Moore, Cynthia S | 148 | 78 | SH003 | Narla, Das | 141 | 63 | SP003 |
| McLarn, Ronica L | 123 | 66 | MD003 | Moore, Dewayne A | 152 | 93 | SW004 | Nash, Cindi D | 114 | 84 | HA004 |
| McLarn, Violet M | 140 | 78 | MD004 | Moore, Eric T | 196 | 27 | SH003 | Nash, Diane A | 120 | 78 | HA004 |
| | 138 | 69 | MD003 | | 188 | 107 | EA001 | Nash, Wayne R | 157 | 90 | SH005 |
| McLaughlin, Joannie V | 127 | 74 | SU003 | Moore, James C | 151 | 96 | KP001 | Naughton, Caitlin P | 69 | 84 | SU001 |
| Mclaughlin, Kathy | 129 | 81 | HA005 | Moore, Karen K | 142 | 87 | HA005 | Naughton, Patrick J | 153 | 72 | SU001 |
| McLeod, Karen Renee | 142 | 81 | SU003 | Moore, Kristin N | 198 | 108 | SW004 | Nave, Mark A | 167 | 83 | SU003 |
| Mcmillion, Kathy S | 128 | 102 | HA001 | | 189 | 44 | SW001 | Neal, Eric S | 174 | 90 | HA003 |
| McRae, Madeline | 161 | 97 | EA002 | Moore, Lee | 168 | 75 | MD001 | Nebe, David A | 194 | 105 | SW006 |
| | 149 | 93 | EA009 | Moore, LeKeisha D | 163 | 78 | MD002 | Nelson, C Scott | 218 | 90 | SP003 |
| McVicker, Michael S | 150 | 87 | SH004 | Moore, M Kate | 118 | 45 | SW005 | | 211 | 57 | SH003 |
| Mead, Jason A | 186 | 105 | HA001 | Moore, Michelle A | 191 | 104 | SW004 | Nelson, Cathy W | 115 | 38 | SH003 |
| | 184 | 87 | HA003 | Moore, Rick R | 185 | 70 | SH002 | | 114 | 72 | SP003 |
| Meadows, Bruce A | 184 | 99 | SW001 | Moore, Robert H | 137 | 45 | EA008 | Nelson, Forrest B | 189 | 90 | SU002 |
| Meekins, Byron L | 192 | 84 | MD001 | Moore, Whitney C | 177 | 79 | SW004 | | 180 | 94 | HA006 |
| | 192 | 93 | MD002 | Moran, Faye W | 124 | 66 | SP002 | Nelson, Tammy L | 160 | 90 | SU002 |
| Meekins, Kim D | 197 | 78 | MD002 | Morel, Lee E | 138 | 92 | SH003 | | 152 | 97 | HA006 |
| | 182 | 24 | UP001 | Moreno, Ernesto | 125 | 25 | HA005 | Nepomuceno, Margie S | 139 | 73 | SH007 |
| Melton, Michael E | 174 | 42 | SH008 | Moreno, Raul I | 168 | 86 | SH007 | Nevers, Audrey A | 166 | 102 | KP001 |
| Mende, George L, III | 137 | 91 | SH007 | Morgan, Ophelia R | 162 | 105 | MD002 | | 163 | 102 | MD002 |
| Mendenhall, Melanie A | 145 | 65 | SH001 | | 157 | 101 | EA009 | New, Joseph W | 235 | 27 | SW002 |
| Merricks, Charles H | 131 | 105 | EA006 | Morgan, Timothy A, Jr | 140 | 54 | SW004 | | 231 | 21 | SP003 |
| Merridew, Stuart F | 206 | 76 | UP002 | Morgan, Wallace L | 208 | 87 | MD001 | Newpol, Helen G | 116 | 96 | SU002 |
| Michalec, Charles E | 173 | 89 | HA005 | | 202 | 99 | HA002 | Newton, Charles N, Jr | 217 | 92 | SH003 |
| Mickleberry, Corey D | 184 | 80 | HA002 | Morning, Nicholas A | 208 | 105 | HA002 | | 211 | 66 | HA002 |
| Mickleberry, Romell | 198 | 92 | SH003 | Morris, Clarence | 172 | 102 | SW004 | Nichols, Patricia A | 141 | 84 | HA004 |
| | 192 | 99 | HA002 | Morris, Frank G, Jr | 144 | 72 | SU003 | Nichols, Robert K | 192 | 89 | SH007 |
| | 184 | 21 | HA001 | Morris, Gordon R | 158 | 84 | HA008 | Nikolaisen, Catherine G | 135 | 99 | SW004 |
| Middleton, Clyde A, Jr | 197 | 99 | HA003 | | 149 | 78 | HA007 | Nolte, Jane H | 141 | 90 | HA002 |
| | 192 | 105 | HA002 | Morris, Gordon R, II | 191 | 63 | HA008 | Nolte-Pace, Virginia B | 113 | 87 | SH006 |
| Midkiff, Beverly H | 124 | 66 | SW008 | Morris, Gregory C | 213 | 105 | HA002 | Nordquist, Diane | 109 | 78 | SH001 |
| Midkiff, Keith A | 185 | 81 | SW008 | Morris, J. Scott | 209 | 87 | SH003 | Norman, Eddie, II | 168 | 93 | SW005 |
| Miles, Ariana P | 119 | 88 | HA005 | Morris, Tamichia M | 134 | 99 | MD002 | | 164 | 36 | SW007 |
| Miles, Jack, Jr | 209 | 92 | MD001 | Morse, Shirley F | 136 | 105 | SW006 | Northington, Pattie J | 127 | 33 | MD003 |
| | 202 | 102 | HA002 | | 134 | 78 | SW003 | | 125 | 87 | MD004 |
| Miles, Michael A, Jr | 176 | 96 | MD002 | Morse-Slaughter, Keah | 174 | 102 | HA002 | Norton, Brenda M | 116 | 93 | SP001 |
| Miles, Michael A, Sr | 193 | 90 | MD002 | Morton, Arthur W, Jr | 177 | 81 | SH002 | Noseck, Charles R, Jr | 148 | 66 | SU001 |
| Miller, Felipe V | 169 | 105 | HA002 | | 176 | 110 | EA003 | Nuckols, Jason K | 181 | 69 | SH003 |
| Miller, Julie A | 154 | 45 | SU003 | Morton, Cathi D | 172 | 78 | SW001 | Nun, Jacob G | 172 | 46 | SP003 |
| Miller, Marilyn T | 153 | 72 | SU003 | Morton, Michael P | 211 | 93 | SW005 | Nye, Eddie R | 201 | 93 | HA002 |
| Miller, Mel C | 131 | 69 | SH005 | | 206 | 93 | SW001 | | 200 | 93 | EA003 |
| | 130 | 21 | SH006 | Morton, Ollie K | 208 | 81 | HA003 | Nye, Jillian A | 141 | 96 | EA003 |
| Miller, Steve T | 196 | 30 | MD002 | | 207 | 69 | HA002 | Nyhammer, Melissa E | 137 | 78 | SU003 |
| Miller, Violet G | 171 | 97 | HA002 | | 206 | 98 | SH003 | Oakley, Teresa G | 117 | 105 | EA005 |
| Millican, Sean P | 194 | 86 | SH004 | | 203 | 101 | EA003 | Ober, Liesel | 120 | 39 | SH006 |
| | 192 | 81 | SU002 | | 201 | 21 | MD002 | O'Brien, Cecille R | 127 | 72 | HA004 |
| Milliman, Willard J | 165 | 100 | KP001 | Morva, Melissa A | 101 | 30 | SW007 | O'Daire, Alfred W, III | 222 | 102 | HA002 |

GREATER RICHMOND USBC 2014-2015 Adult Averages

| Bowler | Avg | Gms | League | Bowler | Avg | Gms | League | Bowler | Avg | Gms | League |
|------------------------|-----|-----|--------|--------------------------|-----|-----|--------|----------------------|-----|-----|--------|
| Odum, Jay H | 149 | 105 | EA004 | Parnell, Amy E | 109 | 87 | SH004 | Poe, Barbara G | 138 | 93 | SH008 |
| Oldham, Debbie K | 164 | 95 | SW005 | Parnell, Jennifer S | 124 | 75 | SH004 | Poindexter, Pamela T | 148 | 96 | SW004 |
| Oldham, Mark A | 197 | 92 | SW005 | Parnell, Teresa A | 120 | 69 | SU003 | Poindexter-Greene, D | 184 | 96 | HA003 |
| | 195 | 103 | SW002 | Parrish, Anthony C | 206 | 63 | UP001 | Poles, Moses T, III | 164 | 27 | HA008 |
| Oley, Nick A | 116 | 51 | SU001 | Parrish, Charles D, Sr | 171 | 87 | KP001 | Pollard, Gregory G | 120 | 89 | SU002 |
| Oliff, George A | 152 | 84 | SU001 | Parrish, Eric | 208 | 96 | SH003 | Pollard, James F, Jr | 197 | 105 | HA001 |
| Oliva, Mary A | 144 | 102 | SW004 | Parrish, Nick A | 221 | 99 | HA002 | Pollard, Terry L | 146 | 93 | SW001 |
| Oliva, Nicholas | 187 | 99 | SW004 | Parrish, Sam A | 202 | 84 | UP002 | Pollay, Troy M | 181 | 52 | SW005 |
| Oliva, Vincent | 153 | 99 | SW004 | Parrott, Allyson | 124 | 71 | SU003 | Pompano, Joseph M | 173 | 97 | SH003 |
| Oliver, Angela D | 159 | 86 | SU002 | Partin, Louis C, Jr | 176 | 87 | SW002 | Pool, Robert W | 185 | 105 | SW001 |
| Oliver, Richard G, Jr | 193 | 78 | EA003 | Partusch, Cindy | 92 | 27 | SP002 | Poole, Bryan X | 185 | 93 | HA003 |
| | 189 | 93 | EA004 | Patel, Bijal | 216 | 77 | SH003 | Poole, Keyron A | 180 | 45 | MD002 |
| | 181 | 30 | HA002 | Patterson, George D | 165 | 81 | SH008 | Poore, Mark E | 171 | 81 | SU002 |
| Olivis, Irving J, Sr | 166 | 87 | EA001 | Patterson, Linda R | 140 | 84 | SH001 | Pope, Roberta S | 122 | 102 | EA005 |
| Olsen, Steve M | 197 | 76 | UP002 | Patterson, Maureen S | 145 | 83 | KP001 | Porter, Charles | 181 | 45 | SW006 |
| O'Neal, Willie F | 159 | 100 | EA001 | Pattison, Michael D | 197 | 98 | SW001 | | 180 | 103 | MD002 |
| O'Neil, Elmer M | 143 | 87 | SP003 | Paulette, Robert P | 131 | 93 | KP001 | | 179 | 96 | MD001 |
| Orcutt, Philip M | 203 | 102 | HA002 | Payne, Ashley C | 159 | 93 | SH004 | | 168 | 21 | KP001 |
| Orfield, Jenn S | 121 | 102 | SW001 | Payne, Billy J | 217 | 93 | SH003 | Porter, Frank, Jr | 200 | 82 | SP003 |
| Orfield, Patricia D | 147 | 89 | SW001 | | 190 | 54 | UP001 | | 198 | 87 | SH003 |
| | 144 | 33 | SW004 | | 188 | 33 | EA008 | Porter, Jimmie L | 170 | 101 | KP001 |
| Orfield, Robert D | 214 | 105 | SW001 | Payne, Charles T | 186 | 77 | SH003 | Portman, Billy E, Jr | 186 | 48 | SW009 |
| | 211 | 105 | SW002 | Payne, Donnetta J | 147 | 99 | EA004 | Poston, Michael M | 191 | 102 | SW002 |
| | 210 | 30 | SW004 | Payne, Rosa B | 138 | 96 | SW006 | Poulston, Angela M | 117 | 45 | SW005 |
| Orfield, Roger D | 173 | 105 | SW001 | Payne, Stuart Ballard | 138 | 78 | SU003 | Poulston, Earl W, Jr | 208 | 67 | SW002 |
| Osborn, June A | 127 | 77 | SP003 | Payne, Thomas F, III | 172 | 99 | EA004 | | 208 | 87 | SW005 |
| Osborne, Carolyn H | 132 | 69 | SH002 | Payton, Melissa D | 116 | 87 | SH004 | | 199 | 21 | KP001 |
| Osgood, David C, Sr | 196 | 90 | SW002 | Pelegrino, Edward | 151 | 84 | SH003 | Powell, Brenda B | 116 | 78 | HA005 |
| Ossa, Daniel W | 164 | 71 | HA006 | Pence, Collin P | 164 | 99 | HA003 | Powell, Charles E | 173 | 63 | HA005 |
| | 164 | 84 | HA003 | Pence, Kimberly M | 173 | 96 | HA003 | Powell, Meg J | 157 | 36 | SU003 |
| Otey, Rebecca C | 123 | 60 | HA003 | Pence, Shannon P | 173 | 99 | HA003 | Poythress, Beth M | 105 | 69 | HA006 |
| Otto, Ray | 165 | 87 | SH003 | Pence, Vicki W | 149 | 99 | HA003 | Presley, Martha D | 119 | 60 | SP002 |
| | 164 | 93 | HA003 | Pennington, Tara L | 145 | 84 | SH008 | Preston, Charlotte V | 108 | 27 | KP002 |
| Overby, Deborah D | 148 | 99 | HA002 | Penny, Dolores R | 133 | 72 | SH005 | Preston, Dora M | 126 | 78 | SW008 |
| Overby, Troy T, Sr | 218 | 93 | HA002 | Pepper, Randy E | 150 | 75 | KP001 | Preston, Doran J | 142 | 48 | SW009 |
| | 208 | 87 | SH003 | Perez, Anthony P | 159 | 36 | HA002 | | 130 | 69 | SW008 |
| | 201 | 54 | UP001 | Persichini, Carrie C | 159 | 36 | MD003 | Pretzer, Donald H | 134 | 84 | SU003 |
| Overman, Curt | 163 | 87 | HA006 | Person, Ray E | 136 | 90 | SP003 | Price, Brenda J | 179 | 63 | SU003 |
| Overton, Cheri J | 165 | 99 | HA003 | Petro, Ruth P | 139 | 45 | SH001 | Price, Bruce R | 175 | 86 | SH004 |
| | 161 | 95 | SH003 | | 133 | 66 | SP002 | Price, James L | 175 | 27 | MD001 |
| Overton, Larry | 195 | 95 | SH003 | Petroski, Paul | 176 | 100 | KP001 | | 174 | 24 | MD002 |
| Owen, Casey L | 145 | 81 | HA003 | Pettie, Howard B | 104 | 91 | SH007 | Price, Lynda Y | 154 | 99 | SW003 |
| Owen, Louis R | 207 | 96 | SW005 | Phifer, Deborah L | 162 | 63 | SH004 | Price, Morris L | 182 | 86 | HA003 |
| | 205 | 105 | SW001 | | 162 | 69 | SH003 | Prickett, Sam | 209 | 96 | SH003 |
| Owen, Scott A | 187 | 89 | SP003 | Phifer, Rosalene M | 103 | 43 | SH004 | | 199 | 30 | SP003 |
| Owen, Teresa M | 127 | 105 | SW001 | Phillips, Kathryn E | 128 | 60 | SH008 | Pride, Nelson T, Jr | 164 | 93 | HA002 |
| Owens, Chris E | 152 | 97 | SH002 | Phillips, Michelle M | 148 | 81 | SH008 | Prince, Charles W | 166 | 81 | SP003 |
| Owens, John C | 107 | 78 | SU003 | Phillips, Tracy S | 152 | 93 | HA002 | | 164 | 69 | SH006 |
| Page, Carl F | 174 | 102 | EA009 | Phoeng, Sam | 204 | 92 | SH004 | Prince, Clifford J | 207 | 99 | SW001 |
| | 171 | 105 | EA001 | Pickett, Kevin T | 223 | 105 | HA001 | Prince, Mary F | 123 | 66 | SP003 |
| Page, Eric R | 189 | 99 | EA001 | Pierce, Betsy E | 149 | 94 | SW005 | | 119 | 57 | SH006 |
| | 182 | 90 | EA009 | Pierce, Beverly J | 159 | 81 | SH003 | Prince, Susan D | 191 | 86 | SH003 |
| Page, George F | 179 | 48 | EA001 | Pierce, John J | 186 | 105 | HA002 | | 189 | 90 | HA002 |
| Page, Joann B | 146 | 75 | EA001 | Pierce, Joshua F, Jr | 173 | 105 | HA002 | Prokopis, John, Jr | 161 | 84 | SH004 |
| Palicia, Gertrude S | 152 | 84 | MD003 | Pierchal, Ceara P | 153 | 39 | SW003 | | 159 | 84 | SH003 |
| Palmer, Brian J | 123 | 89 | SH007 | Pierchal, Jennifer J | 148 | 78 | SW003 | Propst, Elizabeth D | 105 | 77 | HA006 |
| Palmi, Amanda M | 143 | 97 | HA003 | Pilkerton, John R | 186 | 84 | HA008 | Proto, Phillip L | 167 | 81 | SH004 |
| Palmo, David K | 185 | 87 | SH004 | Pistolariades, J Vincent | 155 | 96 | HA003 | Proulx, Joseph E | 167 | 100 | SW004 |
| Pan, Peter C | 127 | 70 | SH005 | Pitchford, Sonya | 168 | 105 | HA001 | Puckett, Steve A | 197 | 96 | HA003 |
| Panos, George G | 155 | 66 | SU002 | | 167 | 106 | EA001 | Pugh, Mary A | 194 | 96 | HA002 |
| Papaleo, Anthony V | 206 | 87 | SW005 | Pittman, Charles E, III | 196 | 93 | SH003 | | 190 | 93 | HA003 |
| | 202 | 87 | SW001 | Pizzeck, Rose K | 134 | 75 | HA005 | | 187 | 66 | SU002 |
| Papaleo, Anthony V, II | 181 | 87 | SP001 | Plaskett, Michael E | 148 | 92 | HA003 | Pugh, Maurice D | 194 | 105 | HA002 |
| Pappas, Tyler J | 200 | 93 | HA003 | Pleasant, DeAundria J | 171 | 102 | HA002 | Purmasir, Rochelle M | 176 | 105 | HA002 |
| | 190 | 87 | HA002 | Pleasant, Jerry L, Sr | 164 | 105 | HA002 | | 167 | 93 | HA004 |
| | 188 | 21 | HA006 | Pleasant, Laverne S | 167 | 48 | HA002 | Quarles, William D | 148 | 102 | MD002 |
| Parker, Damien M | 191 | 90 | HA003 | | 159 | 60 | SH003 | Quarles-Young, Renee | 172 | 102 | HA002 |
| Parker, Mattie L | 149 | 98 | SW003 | Pleasants-Lewis, T | 184 | 96 | MD002 | Quigley, Stephen J | 199 | 99 | SW002 |
| Parker, Richmond L | 177 | 63 | UP001 | | 180 | 84 | HA003 | Quiller, Jean P | 156 | 93 | SH001 |
| Parker-Cunningham, W | 140 | 87 | SU002 | | 125 | 81 | SU002 | | 152 | 90 | HA004 |
| | 140 | 99 | HA002 | Pluim, Megan | 150 | 84 | SH006 | Quinn, Jennifer T | 115 | 52 | SH003 |
| Parnavas, George | 132 | 80 | SU002 | Plymale, William P | 150 | 84 | SH006 | Quinn, Mildred A | 145 | 84 | SP004 |
| | | | | | 144 | 87 | SH005 | | | | |

GREATER RICHMOND USBC 2014-2015 Adult Averages

| Bowler | Avg | Gms | League | Bowler | Avg | Gms | League | Bowler | Avg | Gms | League |
|-------------------------|-----|-----|--------|-------------------------|-----|-----|--------|------------------------|-----|-----|--------|
| Radcliff, Raymond R, Jr | 165 | 21 | SW006 | Ricks, Darryl | 217 | 80 | SW001 | Royall, Kathy L | 91 | 93 | KP002 |
| Ramirez, Michael J | 169 | 27 | SW001 | | 216 | 24 | MD001 | Royster, Charles E | 151 | 78 | SW004 |
| Ramirez, Pamela A | 81 | 24 | SW001 | | 214 | 104 | MD002 | Royster, Mattie A | 129 | 84 | SH004 |
| Randall, Mary J | 151 | 57 | HA002 | | 197 | 68 | SH003 | Ruby, Ronald A | 190 | 99 | EA006 |
| Randolph, Deborah D | 141 | 93 | EA001 | Rider, Lisa M | 118 | 81 | SU001 | Rudd, Ernie | 171 | 100 | SW006 |
| Randolph, Gail H | 136 | 93 | EA007 | Rider, Ron S | 129 | 57 | SU001 | Ruen, Kevin B | 192 | 101 | SW004 |
| Randolph, James P | 186 | 96 | HA003 | Ridge, Richard R | 211 | 82 | HA003 | Ruffin, Ashley N | 131 | 42 | SW003 |
| | 184 | 99 | HA002 | | 208 | 86 | HA006 | Ruhlin, Jeffery A | 183 | 102 | SW002 |
| | 183 | 102 | HA001 | Riley, Carl D | 187 | 88 | SH007 | Runner, Ros | 151 | 80 | SU003 |
| Rankin, Scott | 180 | 78 | SW008 | Riner, Lynnette H | 142 | 84 | MD003 | Rust, Brian C | 212 | 88 | SW002 |
| Rapp, Jeffrey W | 196 | 87 | SW005 | Ritzel, Tina M | 116 | 90 | HA008 | Rust, Kelly E | 178 | 74 | SW005 |
| Rast, Harry L | 175 | 96 | SW002 | Roadcap, Timothy F | 173 | 92 | SH007 | Rust, R Craig | 196 | 39 | SW002 |
| Rast, Morgan N | 176 | 99 | SW001 | Roane, Alvin D | 147 | 24 | HA001 | | 196 | 45 | SW005 |
| Rast, Scott H | 218 | 102 | SW001 | Roane, Raymond O, Sr | 201 | 86 | MD002 | Ryan, Amy U | 161 | 102 | SW004 |
| Rast, Teresa A | 201 | 105 | SW001 | | 200 | 84 | MD001 | Ryan, Cathy A | 126 | 39 | EA008 |
| Ray, David V | 172 | 86 | EA001 | | 197 | 57 | SW001 | Ryan, Robert P | 168 | 99 | EA002 |
| Redd, Felecia Y | 133 | 24 | SU002 | Roark, Dona M | 138 | 99 | SW004 | | 154 | 45 | EA008 |
| Redd, Stanley E | 219 | 57 | HA002 | Roark, Scott F | 177 | 96 | SW004 | Sadler, Terrance L, Sr | 166 | 34 | HA006 |
| Redford, Ernest D, Jr | 193 | 78 | HA002 | Robb, Harold R | 204 | 102 | SW001 | Sajonc, Judy D | 120 | 100 | EA005 |
| Redford, Sharron R | 172 | 102 | SW001 | Robb, Richard W | 173 | 96 | HA003 | Sakellariou, Angelo | 162 | 92 | SU002 |
| Redman, Phil R | 185 | 72 | MD001 | Robbins, Shane M | 200 | 21 | HA006 | Saltz, Linda L | 120 | 48 | SH008 |
| Reeders, Clarence C | 215 | 102 | SW001 | Roberts, Jessica L | 117 | 45 | MD003 | Samaco, Roberto C | 168 | 79 | HA006 |
| | 214 | 39 | EA009 | Roberts, John (Kip), Jr | 227 | 63 | UP001 | Samuel, Arnold E | 178 | 101 | SW004 |
| | 211 | 90 | MD001 | Roberts, Joyce R | 121 | 81 | SP002 | Samuels, Frances R | 131 | 96 | MD005 |
| | 207 | 105 | MD002 | Roberts, Linda E | 112 | 51 | KP002 | Sanders, Eunice M | 112 | 57 | MD003 |
| Reese, Aimee M | 132 | 84 | SP003 | Roberts, Melissa A | 145 | 66 | MD003 | Sanders, Juanita B | 113 | 69 | MD005 |
| Reid, Allan J | 177 | 107 | EA001 | Roberts, Michael C | 146 | 87 | SU001 | Sanders, Phillip L | 180 | 86 | HA002 |
| Reid, Joan P | 112 | 79 | SH001 | Roberts, Trip D | 223 | 60 | SH003 | Sanford, Roger L | 195 | 87 | SH004 |
| | 108 | 57 | SP002 | Roberts, Vanessa L | 180 | 90 | SH003 | Santiago, Norman | 122 | 21 | SU001 |
| Reid, Pamela D | 136 | 84 | HA004 | Robertson, Doris M | 155 | 93 | MD002 | Satterwhite, Henry T | 175 | 90 | HA003 |
| Reidelbach, Mark W | 194 | 92 | SU002 | Robertson, Ryan T | 141 | 86 | SP003 | Satterwhite, Pauline G | 112 | 60 | SP002 |
| | 187 | 105 | HA002 | Robertson, Terri L | 126 | 74 | HA004 | Satterwhite, Robert E | 166 | 66 | SW006 |
| Reilly, Catherine J | 156 | 81 | HA005 | Robinson, Audra P | 149 | 99 | SW003 | Saunders, David L | 170 | 45 | HA006 |
| Reinhardt, Jennifer R | 110 | 99 | EA003 | Robinson, Brenda M | 157 | 92 | EA009 | Saunders, Helen K | 134 | 57 | EA007 |
| Remines, Cathy A | 148 | 90 | SH008 | Robinson, Bruce D | 192 | 93 | SW002 | Sayles, Robert E, Jr | 156 | 105 | EA001 |
| Remines, Charles D | 165 | 84 | SH008 | Robinson, Dennis C | 168 | 42 | EA001 | Scanlon, Robert W | 141 | 90 | SU001 |
| Renger, Dixie L | 135 | 81 | UP002 | Robinson, George D | 184 | 96 | SU002 | Schenkel, Barbara | 131 | 93 | HA007 |
| Rengers, Vickie B | 206 | 93 | HA003 | Robinson, Henry L | 171 | 30 | HA005 | Schenkel, John J | 160 | 95 | HA007 |
| | 202 | 105 | HA002 | Robinson, James L | 186 | 75 | SU003 | Schlosser, Kevin P | 158 | 99 | SW004 |
| | 200 | 87 | SH003 | Robinson, Jean R | 84 | 69 | SP002 | Schoening, Kathy D | 126 | 63 | SW004 |
| | 197 | 21 | EA003 | Robinson, Laurinda K | 150 | 69 | HA005 | Schoening, Warren J | 133 | 42 | SW004 |
| Renner, David W | 209 | 81 | SP003 | Robinson, Lloyd L, Jr | 183 | 101 | HA002 | Schools, Brenda H | 116 | 79 | HA005 |
| Renner, Robert L | 203 | 87 | SP003 | Robinson, Troy | 181 | 80 | HA005 | Schue, James A | 165 | 84 | SH005 |
| Repella, Mark M | 122 | 84 | SU003 | Robinson-Mayo, Wenda | 140 | 96 | HA003 | Schultz, Michael A | 196 | 93 | SH003 |
| Revels, Samuel L | 149 | 99 | KP001 | | 138 | 56 | EA001 | Schureman, Robbin J | 179 | 81 | EA004 |
| Rey, Robert M | 193 | 96 | HA003 | | 137 | 27 | SH003 | Schwartz, Robert W | 141 | 21 | SP003 |
| Reynolds, Lance, Jr | 173 | 75 | HA005 | Robison, James E | 129 | 21 | SW006 | Scott, Armand M | 174 | 84 | SU002 |
| Reynolds, Michele L | 120 | 90 | SH003 | Roby, Michael A | 140 | 78 | SU001 | Scott, Crystal L | 111 | 66 | HA008 |
| Rhinehart, Lisa S | 83 | 78 | KP002 | Rodriguez, Michael D | 214 | 77 | UP002 | Scott, Ivory C, Sr | 159 | 96 | EA009 |
| Rhode, Bruce W | 176 | 87 | SW001 | | 211 | 80 | MD002 | Scott, Keith L | 163 | 96 | KP002 |
| Rhodes, Jim | 124 | 72 | SU003 | Rogers, Thomas J | 202 | 54 | HA005 | Scott, Wendy H | 156 | 87 | SH003 |
| Rice, Brooke | 177 | 89 | SH008 | Rolfe, Marvin J | 169 | 93 | SW005 | Scott, William D, Sr | 163 | 65 | HA003 |
| | 169 | 21 | SH003 | Rollins, Christy L | 152 | 99 | SW004 | Seal, Julia L | 83 | 75 | HA002 |
| Rice, Claude W | 172 | 86 | SW005 | Romano, Michele | 145 | 87 | SW005 | Seal, Ray A | 182 | 48 | SW009 |
| | 160 | 27 | SW002 | | 144 | 102 | SW001 | Seamster, Nathan G | 126 | 33 | SW005 |
| Rice, Joann M | 113 | 81 | EA005 | Romer, Karen L | 149 | 81 | SU003 | Seay, Paul B | 221 | 101 | MD002 |
| Rice, Kelly M | 162 | 101 | KP001 | Rose, Jon L | 196 | 30 | HA006 | | 213 | 99 | SH003 |
| Rice, Valene K | 158 | 99 | KP001 | Rose, Kirby A | 178 | 94 | MD001 | | 212 | 98 | SW001 |
| Rich, Chris A | 145 | 48 | SU003 | Rosebro, Henry R | 139 | 84 | SH006 | Seay, William W | 197 | 99 | HA002 |
| Richard, Robert J | 193 | 105 | MD002 | | 131 | 89 | SH005 | | 194 | 91 | HA003 |
| Richards, George F | 146 | 108 | EA003 | Ross, Alfred M | 168 | 99 | HA002 | Seeley, George R | 175 | 64 | SP003 |
| | 140 | 105 | EA004 | Ross, John E | 149 | 60 | HA002 | Segebart, Cole H | 146 | 87 | KP001 |
| Richardson, Amy C | 155 | 84 | SW005 | Ross, Keith L, Sr | 155 | 102 | HA002 | Selko, Caroline E | 114 | 42 | SH008 |
| | 151 | 93 | SW003 | | 149 | 84 | HA006 | Selko, John J | 157 | 39 | SH008 |
| Richardson, David E | 198 | 91 | SH002 | Ross, Michelle L | 171 | 87 | HA006 | Seller, Natalie A | 177 | 102 | KP001 |
| | 195 | 90 | SH003 | | 168 | 99 | HA002 | Seller, Terry E | 171 | 87 | SW003 |
| | 193 | 21 | SH004 | Rowe, James G | 148 | 87 | EA006 | | 166 | 102 | SW006 |
| Richardson, Melissa O | 165 | 54 | HA002 | Rowe, Keith D | 171 | 102 | MD002 | Semko, Michael J, Sr | 183 | 105 | SW001 |
| Richardson, Rudolph | 166 | 105 | SW006 | Rowe, Susan W | 131 | 96 | EA006 | Semko, Michael P, Jr | 219 | 93 | SW001 |
| Richardson, Shaquana | 162 | 105 | MD002 | Rowe, Vickie D | 189 | 102 | MD002 | Semonco, Dennis W | 167 | 48 | SW009 |
| | 150 | 93 | SH003 | Rowland, Mark T | 143 | 96 | HA006 | Senior, Cynthia M | 183 | 105 | HA002 |
| Richardson, Sidney E | 178 | 87 | SP003 | | 142 | 45 | HA003 | | 171 | 21 | SH003 |

GREATER RICHMOND USBC 2014-2015 Adult Averages

| Bowler | Avg | Gms | League | Bowler | Avg | Gms | League | Bowler | Avg | Gms | League |
|------------------------------|-----|-----|--------|-------------------------|-----|-----|--------|-------------------------|-----|-----|--------|
| Serafim, George Alan | 165 | 65 | SU001 | | 174 | 87 | HA002 | Smith, Veda | 133 | 75 | EA007 |
| Sergenton, Katrina O | 133 | 93 | SH003 | Simpson, Rachael L | 173 | 94 | HA002 | Smith, Virginia G | 105 | 83 | HA006 |
| Shanfelter, Karl A | 192 | 96 | SW005 | | 172 | 87 | SU002 | Smith, Virginia L | 128 | 99 | EA004 |
| Sharan, Barbara | 143 | 72 | SU003 | Simpson, William A, III | 179 | 98 | EA001 | Smith, William (Bill) M | 189 | 93 | HA006 |
| Sharp, John M | 101 | 73 | KP002 | | 170 | 97 | KP001 | | 188 | 69 | HA002 |
| Shaw, Amy B | 145 | 93 | HA003 | Sinclair, Barbara A | 137 | 81 | SH001 | | 186 | 81 | HA005 |
| Shaw, Donald L | 173 | 99 | HA003 | Singleton, Tim S | 176 | 36 | UP001 | | 183 | 96 | HA001 |
| Shearer, Debra J | 143 | 33 | SH001 | Sipe, Michael J | 204 | 44 | SP004 | | 181 | 88 | HA003 |
| Sheets, Gregory A | 193 | 93 | SH003 | Sireci, Joseph P | 176 | 101 | SW002 | Smithson, Leonard, Jr | 200 | 91 | SH004 |
| Sheffield, Chris C | 105 | 39 | SH001 | | 168 | 69 | SH003 | Smithson, Michelle C | 191 | 88 | SH004 |
| Shelley, Alex | 163 | 104 | EA001 | Sivils, Shannon K | 135 | 81 | SH008 | Smithson, Smitty L, III | 197 | 88 | SH004 |
| Shelton, Arlean J | 134 | 45 | SP003 | Skinner, Don | 197 | 81 | SH008 | | 194 | 93 | SH003 |
| Shelton, Beverly E | 129 | 90 | HA006 | Slade, James R, Sr | 180 | 87 | SU002 | Snead, Michael E | 219 | 84 | SW002 |
| Shelton, Brian O | 193 | 84 | MD001 | | 180 | 105 | HA002 | | 218 | 90 | HA002 |
| | 186 | 24 | EA009 | | 179 | 96 | HA003 | Snellings, Debra M | 156 | 30 | SP002 |
| Shelton, Kelvin G | 189 | 106 | MD002 | | 178 | 42 | HA006 | | 155 | 84 | SH001 |
| Shelton, Raymond A | 148 | 93 | SP003 | | 174 | 102 | HA001 | Snoddy, Chris | 120 | 99 | EA003 |
| Shelton, Valarie | 146 | 102 | MD002 | | 172 | 92 | HA005 | Snodgrass, Charles C | 203 | 94 | SH002 |
| Sheppard, Doug R | 146 | 92 | EA006 | | 169 | 39 | EA009 | Snyder, Mike D | 157 | 102 | EA006 |
| Sheppard, Duane A | 104 | 51 | EA006 | Slaymaker, Carl C | 193 | 96 | SH003 | Sookins, Elwood R, Jr | 178 | 99 | EA001 |
| Sheppard, Joyce A | 140 | 39 | HA001 | Slaymaker, Ellen B | 129 | 95 | SH003 | Soper, Kenneth J | 166 | 96 | SW004 |
| Sheppard, Michael G | 171 | 101 | HA001 | Slight, Stephen I | 198 | 93 | SW005 | Soper, Vicki C | 151 | 90 | MD003 |
| Sheridan, Jason W | 204 | 87 | SW002 | | 182 | 84 | SH003 | Sorce, Thomas M | 208 | 42 | UP001 |
| Sheridan, Wayne | 215 | 103 | SW002 | Slosjarik, Faye N | 130 | 76 | HA004 | Soreny, Stephen C | 166 | 36 | SH004 |
| Shibley, Edward M, III | 176 | 81 | SU001 | Small, Virginia A | 125 | 24 | EA002 | Southard, Evelyn | 118 | 75 | EA004 |
| Shibley, Edward M, Jr | 179 | 87 | SU001 | Smart, Anita D | 124 | 90 | HA005 | Southard, Linwood E | 188 | 102 | EA004 |
| Shibley, Edward M, Sr | 175 | 90 | SU001 | Smart, John E | 198 | 87 | HA005 | Southern, Chris D | 132 | 30 | EA003 |
| Shibley, Fred A, Jr | 158 | 81 | SU001 | Smelser, Green W, Jr | 165 | 90 | SH003 | Southworth, C. Elwood | 159 | 96 | HA003 |
| Shields, Bill | 178 | 90 | SW005 | | 162 | 69 | EA004 | Southworth, Cynthia K | 102 | 99 | HA003 |
| Shifflett, Arthur O | 177 | 96 | EA006 | Smith, Abraham | 168 | 74 | HA005 | Sparks, Joe T | 172 | 75 | SP003 |
| Shifflett, Barbara H | 148 | 24 | EA006 | | 166 | 84 | HA003 | Speight, Christopher D | 171 | 81 | HA002 |
| Shiflett, Christine R | 142 | 100 | SW004 | Smith, Adam M | 198 | 93 | SH003 | Spencer, Clarence L, Jr | 179 | 96 | HA001 |
| | 139 | 93 | SW005 | Smith, Alfred S, Jr | 120 | 90 | HA003 | Spivey, Willie L | 164 | 90 | SH003 |
| Shiflett, Christopher D | 200 | 102 | SW002 | Smith, Andrew H | 211 | 78 | UP002 | Spoor, Allan K | 180 | 84 | HA006 |
| Shiflett, Kyle E | 184 | 95 | SW002 | Smith, Angela M | 153 | 81 | HA005 | | 179 | 84 | HA005 |
| Shiflett, William (Bill), Jr | 235 | 98 | SW005 | Smith, Barbara W | 143 | 99 | EA001 | Spring, Joe W, Jr | 152 | 51 | HA005 |
| | 228 | 99 | SW002 | Smith, Bryan D | 194 | 80 | UP002 | Springstroh, Barbara J | 128 | 81 | SU003 |
| Shine, Perry L, Sr | 164 | 80 | SH003 | Smith, Carole B | 119 | 99 | SW003 | Sprouse, Jonathan | 195 | 110 | EA003 |
| Shipes, Kevin D | 171 | 90 | HA005 | Smith, Caron G | 160 | 93 | SH003 | | 190 | 45 | EA008 |
| Shirrefs, Joan P | 112 | 78 | SP005 | Smith, Cathy | 190 | 108 | MD002 | Sprouse, Laurie D | 144 | 93 | HA003 |
| Shockley, Richard A | 133 | 99 | EA006 | | 188 | 97 | SH003 | Sprouse, Richard A, Jr | 165 | 107 | EA003 |
| Shultz, Jeff M | 191 | 84 | SW005 | | 172 | 63 | UP001 | | 157 | 45 | EA008 |
| | 190 | 81 | SW002 | Smith, Danny M | 212 | 102 | MD002 | Spruell, Larry C | 140 | 73 | HA005 |
| Shultz, Mette R | 151 | 87 | SW005 | | 209 | 104 | SW001 | Spurlock, Denver K | 179 | 90 | SH008 |
| Shumaker, David P | 178 | 99 | SW006 | Smith, Eric M | 156 | 69 | SU001 | Spurlock, Juawain L | 195 | 104 | HA001 |
| Shumaker, Stephanie L | 91 | 100 | SW006 | Smith, Everette D | 174 | 81 | SH003 | Spurlock, Kim L | 173 | 104 | HA001 |
| Shupe, Gloria E | 151 | 81 | HA004 | Smith, Franklin H | 209 | 83 | SH008 | Squire, Jean D | 142 | 84 | MD002 |
| Shupe, Michael W | 184 | 75 | SU002 | Smith, Harriet H | 109 | 69 | SP005 | Squire-Jordan, Lucille | 143 | 65 | MD002 |
| Sigmon, Mary H | 145 | 90 | SH008 | Smith, Harry L | 169 | 96 | HA003 | Stables, James E | 147 | 94 | SW006 |
| Sikes, William D | 179 | 105 | SW006 | | 167 | 105 | EA001 | Stallings, Nathan N | 184 | 105 | HA002 |
| Sill, Andrew D | 193 | 80 | UP002 | Smith, James R | 172 | 79 | MD002 | | 177 | 87 | SH004 |
| Silver, Arnold | 131 | 81 | UP002 | | 158 | 82 | KP001 | Stamos, Zachary S | 139 | 36 | SW009 |
| Silver, Bernard, Sr | 159 | 21 | HA002 | Smith, John B | 152 | 32 | SH005 | Stanback, Charles H | 178 | 93 | HA003 |
| Silver, Carolyn A | 167 | 99 | HA002 | Smith, Kathleen W | 139 | 99 | SW003 | Stanley, Donald R | 201 | 90 | SH004 |
| Silverman, Adam K | 194 | 57 | UP001 | Smith, Larry B | 154 | 81 | MD002 | | 196 | 97 | SH003 |
| Silvernail, Larry G | 152 | 60 | SH004 | Smith, Lawrence D, Jr | 147 | 102 | HA002 | | 193 | 72 | SH005 |
| Silvers, Kenneth, Sr | 214 | 52 | SH003 | Smith, Lee E | 127 | 75 | SU003 | Stanley, Jackie W | 114 | 87 | SH001 |
| | 204 | 48 | HA002 | Smith, Lori L | 139 | 36 | SU003 | Stanley, James W | 196 | 84 | HA002 |
| Simmons, Candace N | 144 | 51 | UP002 | Smith, Patricia S | 137 | 91 | SW003 | Stanley, Ricky W | 196 | 102 | EA004 |
| Simmons, Curtis | 178 | 80 | SH005 | Smith, Paul J | 197 | 102 | HA001 | Stargardt, (Durwood) D | 186 | 51 | SH003 |
| | 177 | 78 | SH006 | | 194 | 102 | HA002 | Stark, Lucas E | 195 | 89 | SH004 |
| Simmons, Leslie S | 144 | 89 | SH003 | Smith, Robert A | 141 | 96 | SH003 | | 191 | 105 | HA002 |
| Simmons, Marcus | 151 | 93 | HA003 | Smith, Robert M | 171 | 96 | SH003 | | 190 | 90 | SH003 |
| Simmons, Nathan B | 175 | 96 | SH003 | Smith, Robert W | 195 | 60 | UP001 | Stark, Rebecca M | 128 | 69 | HA005 |
| Simmons, Nora Lee | 79 | 67 | SH007 | Smith, Robin M | 133 | 93 | SH003 | Starks, Rose M | 137 | 93 | MD004 |
| Simms, Brenda L | 161 | 47 | SH003 | Smith, Sherman M | 180 | 99 | HA002 | | 131 | 36 | MD003 |
| | 158 | 21 | SP003 | | 177 | 86 | SH003 | Stauffer, Pat A | 146 | 81 | SU003 |
| | 157 | 69 | SH004 | | 174 | 105 | HA001 | Stauffer, Shirley A | 119 | 84 | SU003 |
| Simms, Ronald L, Jr | 233 | 99 | MD002 | Smith, Shirley L | 157 | 90 | MD003 | Staughton, Misty R | 161 | 81 | HA002 |
| Simms, Ronald L, Sr | 172 | 105 | EA001 | | 153 | 24 | MD004 | Staves, Akil B | 209 | 84 | SH003 |
| Simons-Langford, J C | 145 | 85 | HA005 | Smith, Thomas D | 192 | 72 | SH003 | | 203 | 63 | HA002 |
| Simpson, Anthony D | 183 | 63 | SU002 | Smith, Tony O | 199 | 85 | SH003 | | 177 | 27 | UP001 |

GREATER RICHMOND USBC 2014-2015 Adult Averages

| Bowler | Avg | Gms | League | Bowler | Avg | Gms | League | Bowler | Avg | Gms | League |
|------------------------|-----|-----|--------|------------------------|-----|-----|--------|---------------------------|-----|-----|--------|
| Stecher, Tom A | 159 | 96 | EA006 | Tatum, Lori M | 119 | 75 | SW001 | Thornton, James E, Sr | 193 | 101 | HA001 |
| Steele, Larry M | 172 | 78 | SP003 | Tatum, Thomas E, III | 214 | 102 | SW001 | Thorson, Kay S | 135 | 96 | HA001 |
| Steele, Nancy L | 86 | 75 | SP005 | Taub, Gerald (Jerry) L | 103 | 31 | SH006 | Thorson, Richard W | 127 | 54 | SU003 |
| Steele, Paul | 103 | 75 | SP005 | Taylor, Doris S | 169 | 93 | HA001 | Thurstun, M. Ryan | 165 | 93 | SW002 |
| Stern, Kelly S | 127 | 75 | SU003 | Taylor, Eugene V, Sr | 195 | 97 | EA003 | | 214 | 105 | SW001 |
| Stevens, Aubrey, Jr | 166 | 66 | HA001 | | 194 | 99 | HA002 | | 209 | 42 | SH003 |
| | 162 | 86 | EA009 | Taylor, Frank T | 156 | 81 | SU003 | | 195 | 39 | UP001 |
| | 162 | 96 | HA002 | Taylor, Gene M | 187 | 57 | SH004 | Thweatt, Lynn R | 156 | 92 | MD002 |
| Stevens, Derek A | 201 | 45 | HA002 | Taylor, Jamaal L | 173 | 101 | EA002 | Thweatt, Wayne K | 202 | 102 | HA002 |
| Stevenson, Joseph | 220 | 84 | MD002 | Taylor, Laura | 93 | 61 | EA007 | | 187 | 90 | SU002 |
| | 206 | 75 | SW001 | Taylor, Page L | 160 | 89 | SW005 | Tibbs, Vicki L | 137 | 84 | EA005 |
| | 182 | 57 | UP001 | Taylor, Rebecca B | 118 | 75 | SP002 | Tilghman, Kenneth | 181 | 78 | UP002 |
| Stilen, George H | 182 | 60 | SH004 | | 112 | 81 | SH001 | Tiller, Lucille D | 142 | 80 | SW005 |
| Stinson, Charles | 160 | 99 | SW004 | Taylor, Richard O | 138 | 57 | SH006 | Tillman, Marvin L, Sr | 151 | 95 | EA009 |
| Stith, Anthony L | 193 | 81 | HA002 | | 133 | 77 | SH005 | Timmons, Gary W | 130 | 87 | SP003 |
| Stockner, Vicki B | 151 | 93 | SW005 | Taylor, Rodrick J | 226 | 99 | SH003 | Tinker, Judith L | 123 | 77 | SP002 |
| Stone, Robert J | 179 | 96 | SW001 | | 226 | 107 | MD002 | Tiqui, Maria Judy L | 161 | 91 | SH007 |
| Stone, Sandra M | 125 | 84 | SW003 | | 212 | 51 | EA009 | Todor, Luminita | 128 | 81 | SP003 |
| Stone-Wells, Terry R | 165 | 96 | KP001 | Taylor, Sharon T | 131 | 93 | SU002 | Tolbert, Betty J | 139 | 85 | SW005 |
| Stout, Brian D | 140 | 89 | SH008 | Taylor, Thomas D | 178 | 96 | HA002 | Toler, Clayton R | 125 | 22 | SP003 |
| Stowell, Elizabeth A | 157 | 92 | SH007 | | 168 | 98 | EA003 | | 122 | 84 | SP004 |
| Strahle, John H | 223 | 21 | SW005 | Terrell, Deneen M | 136 | 93 | EA001 | Toler, Deb G | 136 | 93 | SW001 |
| | 211 | 102 | SW004 | Terrett, Chad A | 173 | 81 | SW008 | | 132 | 90 | SP003 |
| | 209 | 94 | SW002 | Terrett, Norman P | 167 | 84 | SW008 | | 127 | 74 | SP004 |
| Stratis, Kyle M | 172 | 48 | SW009 | Terry, Danny L | 179 | 93 | HA003 | Tolley, Charles R | 145 | 96 | HA003 |
| Strauss, Christina R | 104 | 48 | SW009 | Terry, John D | 122 | 60 | SU001 | Tomasek, Robert A | 193 | 93 | SH003 |
| Strauss, Lisa A | 164 | 60 | SU003 | Terry, Marvin L | 120 | 87 | SP003 | | 185 | 92 | SH004 |
| Strauss, Lucille M | 151 | 78 | SU003 | Terry, Thomas, Jr | 185 | 95 | SW001 | Toms, Jesse R | 187 | 84 | KP001 |
| Strazza, Lynda M | 135 | 51 | SH005 | Thatcher, Danny | 125 | 87 | SU002 | | 187 | 102 | EA001 |
| Strazza, Roccie H | 153 | 63 | SH005 | Thaxton, Sherri A | 124 | 26 | SP003 | Toney, Jackie | 76 | 75 | SW006 |
| Streater, David L | 190 | 103 | MD002 | Thomas, Anita B | 151 | 102 | HA002 | Toney, Keenen S | 211 | 54 | SW005 |
| Streater, Louise M | 157 | 100 | MD002 | Thomas, Arlie D | 208 | 68 | SW004 | | 206 | 84 | SW006 |
| | 149 | 90 | HA004 | | 201 | 90 | SW005 | Toney, Libby P | 143 | 102 | SW006 |
| | 148 | 87 | MD004 | | 199 | 102 | SW002 | Toney, Lorna | 126 | 99 | HA002 |
| Street, Ronald D | 186 | 92 | SW005 | Thomas, Benita F | 156 | 45 | HA002 | Toney, Robert R | 183 | 105 | SW006 |
| Strickler, Brenda M | 137 | 87 | SH004 | Thomas, Benjamin L | 194 | 61 | SH002 | Toney, Theophilus | 183 | 93 | HA002 |
| Strickler, James R | 151 | 81 | HA003 | | 194 | 80 | SU003 | Toombs, Bettie F | 139 | 87 | HA004 |
| Strohecker, Carmen M | 153 | 84 | SW008 | | 188 | 87 | SH003 | Toots, Carol H | 158 | 68 | EA006 |
| Strohecker, Walter M | 170 | 83 | SW008 | | 184 | 98 | HA002 | Toskes, Joseph D | 204 | 36 | HA002 |
| Strum, Vera H | 130 | 84 | HA007 | Thomas, Charles W | 181 | 100 | EA002 | Totaro, Samuel S | 203 | 79 | SW002 |
| Strum, William L | 118 | 48 | HA007 | | 174 | 105 | EA001 | | 200 | 83 | SW001 |
| Stuck, David E | 137 | 87 | SH004 | Thomas, Earnest L, Jr | 175 | 105 | EA001 | | 195 | 57 | MD002 |
| Stulen, Tina K | 134 | 87 | HA008 | Thomas, Earnest L, Sr | 173 | 105 | EA001 | Toth, Alex L | 180 | 82 | EA003 |
| Surls, Eric B | 207 | 102 | HA002 | Thomas, Jimmie E | 209 | 93 | SW005 | Toth, Art D | 146 | 87 | SU003 |
| Sutton, Chris S | 173 | 96 | HA003 | | 205 | 87 | SW002 | Toth, Gerry C | 136 | 66 | SH001 |
| Sutton, Thelma B | 132 | 78 | HA003 | | 205 | 99 | SW004 | | 129 | 57 | SP002 |
| Swain, Teresa M | 158 | 96 | SW005 | Thomas, Joseph T | 174 | 93 | EA001 | Trader, Christopher G | 201 | 24 | HA006 |
| Swann, Johnnie K | 104 | 45 | HA007 | | 173 | 96 | EA002 | Trala, Rich D | 152 | 63 | SU001 |
| Swiney, Catherine | 116 | 36 | SH001 | Thomas, Joseph V | 203 | 105 | HA001 | Trefsgar, Branden L | 192 | 105 | SW004 |
| Swoope, April | 134 | 78 | SH004 | Thomas, Keith L | 178 | 102 | SW004 | Trefsgar, Debra S | 148 | 87 | SW004 |
| Swyhart, Elaine F | 126 | 90 | SW003 | Thomas, Lawrence H | 201 | 41 | SU003 | Trice, Carlton L | 208 | 105 | HA002 |
| Sydnor, William G | 181 | 96 | MD002 | | 197 | 102 | HA002 | Trimble, Neva M | 141 | 57 | EA006 |
| Sykes, Donald L | 162 | 105 | SW004 | | 188 | 30 | SH003 | Trimiew, Mary | 148 | 88 | KP002 |
| Sykes, Malene S | 144 | 84 | SW004 | Thomas, Loraine (Jo) | 153 | 87 | SW005 | Trimmer, Jennifer E | 141 | 33 | EA003 |
| Tabb, John H, Jr | 161 | 77 | HA002 | Thomas, Michael A | 160 | 78 | SP003 | Trimmer, Tabitha M | 162 | 96 | EA003 |
| Tackett, Ann S | 129 | 105 | SW006 | Thomas, Raymond D | 189 | 99 | HA002 | Trites, Christopher M | 219 | 48 | MD002 |
| Tague, Kandi K | 135 | 81 | HA005 | Thomas, Rebecca L | 146 | 93 | SW005 | Trivellin, Jan R | 116 | 72 | HA004 |
| Talbert, Michael H | 172 | 99 | HA002 | Thomas, Russell L, Jr | 174 | 48 | SH002 | Trollinger, Jeffrey B | 156 | 71 | SU003 |
| Taney, William W | 179 | 96 | SW006 | Thomas, Sean V | 209 | 99 | MD002 | Trowsell, Jonathan | 125 | 21 | SP001 |
| Tapscott, Josh T | 158 | 87 | SU002 | Thomas, Staci R | 135 | 36 | SW007 | Trueheart, Regina C | 159 | 77 | EA001 |
| Tapscott, Lisa L | 149 | 54 | SW001 | Thomas, Tommy H | 212 | 33 | SH004 | Truslow, Jane S | 134 | 81 | MD003 |
| Tapscott, Steve H | 215 | 21 | SH003 | Thomas, Yvonne Y | 144 | 99 | MD002 | | 132 | 81 | MD004 |
| | 208 | 105 | SW001 | Thompson, Andrew F | 152 | 57 | SH004 | Tsang, John | 149 | 96 | SW002 |
| | 199 | 60 | UP001 | Thompson, Annie C | 155 | 75 | EA001 | Tsengas, Kelly | 150 | 87 | MD003 |
| Tarr, Evelyn M | 124 | 90 | SH001 | Thompson, Christine E | 142 | 84 | HA004 | Tsui, Chris K | 169 | 74 | SH002 |
| Tate, Barry D | 138 | 81 | SU003 | Thompson, Jeffrey S | 153 | 87 | SU002 | Tuck, Brandon O | 183 | 84 | HA005 |
| Tate, Beverly E | 128 | 60 | SP003 | Thompson, Mack W | 181 | 107 | EA001 | Tuck, Harrell (Chip), III | 207 | 81 | HA005 |
| Tate, Brenda K | 151 | 72 | SW001 | | 179 | 93 | SH003 | Tuck, Walter H, Jr | 166 | 69 | HA005 |
| | 139 | 21 | SW005 | Thompson, Stacie M | 188 | 99 | MD002 | Tucker, Dan T, Jr | 201 | 90 | SH007 |
| Tate, George (Eddie) E | 171 | 87 | HA005 | | 178 | 81 | MD003 | Tucker, June E | 159 | 105 | EA001 |
| Tate, Ramona P | 153 | 87 | HA004 | Thompson, Tatiana S | 119 | 74 | HA006 | | 157 | 99 | EA009 |
| Tatum, Anita N | 166 | 86 | SU002 | Thornton, James E, Jr | 198 | 102 | EA009 | Tucker, Sherry | 104 | 81 | SP001 |

GREATER RICHMOND USBC 2014-2015 Adult Averages

| Bowler | Avg | Gms | League | Bowler | Avg | Gms | League | Bowler | Avg | Gms | League |
|--------------------------|-----|-----|--------|--------------------------|-----|-----|--------|------------------------|-----|-----|--------|
| Tune, Armentine | 178 | 93 | MD002 | | 210 | 21 | SW005 | | 187 | 101 | HA002 |
| Tunstall, Jo A | 140 | 27 | MD003 | Vincell, William D | 187 | 99 | HA007 | Washington, James, Jr | 175 | 29 | SW005 |
| | 138 | 75 | MD004 | Vitale, Anthony | 195 | 84 | SW001 | | 171 | 24 | SW001 |
| Tunstall, Shawn F | 122 | 81 | SP001 | Vitale, Sonya H | 164 | 39 | HA002 | Washington, Jannie R | 115 | 96 | HA003 |
| Tunstall, William H | 168 | 93 | MD001 | Vokac, Alena M | 147 | 87 | SP002 | Washington, Lawrence | 190 | 102 | HA002 |
| Turner, Anthony L | 118 | 88 | KP002 | Vunck, Brenda M | 132 | 66 | SH001 | | 187 | 21 | HA001 |
| Turner, Kervin B | 182 | 70 | SW005 | Wade, Barbara M | 139 | 32 | MD003 | Washington, Lawrence | 151 | 93 | HA008 |
| Turner, Lennie V | 210 | 69 | SW006 | | 138 | 27 | MD004 | Washington, Louise O | 133 | 83 | EA002 |
| Turner, Lisa | 197 | 96 | SH003 | | 131 | 90 | MD002 | | 122 | 78 | EA009 |
| Turner, William (Bill) I | 151 | 90 | SP003 | Wade, Bobbie H | 120 | 93 | MD003 | Washington, Ricky A | 201 | 94 | SH003 |
| Tyler, Albert L | 159 | 69 | SH004 | Wade, Carol L | 123 | 69 | HA004 | Washington, Taneisha | 159 | 93 | HA008 |
| Tyler, Barbara A | 157 | 96 | SW004 | Wade, Deborah A | 163 | 102 | MD002 | Wasilewski, David A | 121 | 87 | SP003 |
| | 151 | 90 | SW003 | Wade, Leroy | 191 | 102 | MD002 | Watkins, Connie | 158 | 78 | SU003 |
| Tyler, Cindy B | 135 | 66 | SP005 | | 188 | 93 | MD001 | Watkins, Robert C | 171 | 75 | HA002 |
| | 134 | 86 | SP001 | Wade, Robert B | 165 | 91 | KP001 | | 164 | 71 | HA003 |
| Tyler, Joe D | 192 | 100 | EA002 | Wade, Sheila B | 144 | 90 | HA004 | | 161 | 63 | SU002 |
| | 191 | 110 | EA003 | Wagstaff, Michael L | 193 | 92 | HA002 | Watkins, Robert T, III | 142 | 60 | HA002 |
| | 183 | 105 | EA001 | Waldeck, John E | 219 | 93 | SW005 | Watkins, Valerie P | 161 | 93 | EA009 |
| Tyler, Kirk A | 178 | 49 | SW004 | | 214 | 83 | HA006 | Watson, Chris A | 188 | 87 | SH003 |
| Tyler, Malcolm W | 204 | 84 | SH003 | | 208 | 99 | HA003 | Watson, Craig L | 188 | 57 | UP001 |
| | 186 | 39 | HA002 | Waldeck, Wendy P | 160 | 42 | HA004 | Watson, Louis E, Jr | 229 | 89 | SH003 |
| Tyler, Vernon C | 189 | 88 | EA002 | | 158 | 95 | HA006 | | 209 | 57 | UP001 |
| | 186 | 85 | EA001 | Walden, Wesley D | 124 | 45 | EA008 | Watts, Kenneth (Alan) | 151 | 105 | EA006 |
| Tyler, Wayne L | 148 | 75 | SP005 | Waldon, Thomas L | 215 | 78 | MD002 | Waugh, Rick E, Jr | 202 | 96 | SH003 |
| | 146 | 87 | SP001 | Waldron, Erin | 181 | 82 | SH004 | Wawrzyniak, Judy M | 201 | 48 | SW009 |
| Tyree, Herman O, Jr | 148 | 87 | HA008 | | 178 | 91 | SH003 | | 189 | 87 | SW005 |
| Tyree, Mary K | 142 | 65 | HA004 | Waldron, Theodore L | 197 | 82 | SH004 | Weaver, Ellen S | 117 | 96 | EA006 |
| | 140 | 63 | HA008 | | 195 | 57 | SH008 | Weaver, Kenneth W | 163 | 96 | EA006 |
| Umberger, Jo Ann B | 140 | 87 | SH005 | Waldrop, K. Douglas | 118 | 54 | SU003 | Webb, Denise B | 183 | 89 | HA003 |
| | 139 | 75 | SP002 | Walker, Andre M, Jr | 195 | 102 | HA002 | | 182 | 98 | HA002 |
| | 135 | 75 | SH001 | Walker, Andre M, Sr | 207 | 98 | SH003 | Webb, Edward (Greg) | 177 | 92 | SH007 |
| Underwood, Donna L | 119 | 75 | SP003 | | 206 | 105 | HA002 | Weirup, James A | 211 | 102 | HA002 |
| Underwood, Russell D | 212 | 78 | SP003 | Walker, Arthur F | 167 | 92 | MD001 | | 202 | 85 | EA003 |
| Updyke, James E | 175 | 90 | HA005 | Walker, Dannielle T | 174 | 72 | SW001 | Weiser, Diane D | 136 | 21 | EA005 |
| Urrutia, Walter | 158 | 48 | SW009 | | 160 | 66 | SP003 | Welch, David Q | 186 | 96 | SW005 |
| Vaden, Matthew W | 197 | 99 | MD001 | Walker, Grace B | 151 | 48 | HA002 | | 176 | 101 | KP001 |
| Valenti, Christopher A | 164 | 82 | SH007 | Walker, John R, Jr | 191 | 106 | EA003 | Weldon, Leslie B | 138 | 87 | SH003 |
| Valenti, Erica M | 131 | 67 | SH007 | Walker, Kathryn S | 89 | 84 | HA003 | Wells, Amy M | 165 | 84 | HA005 |
| Valenti, Joseph P | 111 | 85 | SH007 | Walker, Rhonda M | 184 | 71 | SH003 | Wells, William A, Jr | 185 | 83 | SU003 |
| Valentine, Carol G | 131 | 75 | SU001 | Walker, Roger S | 175 | 75 | SH003 | Wells, William W | 194 | 81 | SP003 |
| Valentino, Kenneth, Jr | 188 | 90 | HA003 | Walker, Ronald M | 200 | 90 | SW005 | Welton, Esther T | 135 | 102 | SW006 |
| Van Dyke, Patricia A | 139 | 75 | HA008 | Walker, Tanya B | 109 | 75 | MD004 | Wenk, Brian | 148 | 69 | SU001 |
| | 131 | 81 | HA004 | Walker, William (Bill) R | 169 | 81 | SW008 | West, Latikki C | 208 | 108 | MD002 |
| Van Steenburgh, B | 147 | 78 | SH001 | Wallace, Stephon L | 212 | 90 | MD001 | | 197 | 27 | SH003 |
| Vanderslice, Elizabeth | 101 | 66 | SP002 | | 211 | 106 | MD002 | | 176 | 63 | UP001 |
| Vanderveer, Bunny | 93 | 75 | SP005 | Wallace, Walter L | 181 | 104 | EA001 | West, Tedrick | 229 | 99 | MD002 |
| Vandevander, Diane F | 104 | 78 | SW008 | Wallo, Cindy K | 173 | 100 | HA003 | | 217 | 62 | SW001 |
| Vandevander, Ronald L | 168 | 84 | SW008 | Wallo, William M | 199 | 100 | HA003 | | 190 | 39 | UP001 |
| Vandevander, Ronald C | 149 | 69 | SW008 | | 186 | 24 | EA006 | Western, Michael A | 166 | 70 | SP001 |
| Vannoy, Elden D, Jr | 150 | 87 | HA002 | Walls, Michelle E | 172 | 42 | HA005 | Wetmore, Holly S | 152 | 36 | KP001 |
| Vannoy, Elizabeth J | 116 | 38 | HA002 | Walsh, Charlie W | 138 | 90 | SH004 | Wheat, Cordell C | 150 | 45 | HA003 |
| VanSickle, Timothy R | 188 | 75 | KP001 | Walsh, Michael J | 153 | 66 | SP001 | Wheeler, Joshua M | 158 | 84 | HA003 |
| Vaughan, Brian G | 179 | 104 | HA002 | Walters, James G, Jr | 204 | 24 | MD002 | Wheeler, Michael L | 178 | 93 | HA003 |
| Vaughan, Carol K | 139 | 84 | MD003 | | 201 | 74 | SH003 | Whirley, Sheila A | 153 | 78 | HA004 |
| Vaughan, James J | 197 | 96 | MD001 | Walton, Evangeline | 155 | 94 | EA001 | White, Audrey M | 108 | 90 | SH006 |
| | 194 | 102 | MD002 | Walton, Ezeckiel N | 165 | 21 | MD001 | White, Avon C | 177 | 96 | HA001 |
| | 191 | 104 | SW002 | Ward, Donna L | 162 | 78 | HA002 | | 175 | 105 | EA001 |
| | 182 | 90 | SH003 | Ward, Francine | 115 | 87 | SH004 | White, Bruce R, Sr | 191 | 30 | SH003 |
| Vaughan, Linwood M | 192 | 99 | EA001 | Ward, Marlene E | 125 | 30 | SH005 | | 190 | 102 | EA001 |
| | 191 | 72 | EA009 | Ward, Reggie | 192 | 90 | MD001 | | 188 | 54 | EA009 |
| | 191 | 76 | SH003 | Ward, Terry A | 145 | 42 | SW001 | White, Charles E | 202 | 45 | EA009 |
| Vaughan, Pamela D | 178 | 105 | HA002 | Warren, Debby A | 117 | 88 | HA005 | | 195 | 104 | EA001 |
| Vejnar, Daniel B | 214 | 84 | MD002 | Warren, Grant J | 145 | 88 | HA005 | White, Larry R | 214 | 84 | HA003 |
| | 213 | 105 | SW001 | Washington, Abraham | 206 | 98 | HA003 | | 196 | 47 | UP001 |
| Velocci, Fran | 98 | 48 | SW009 | | 201 | 105 | HA002 | White, Lester R | 135 | 103 | SW006 |
| Velocci, Jeff | 123 | 48 | SW009 | | 197 | 93 | SH003 | White, Louise L | 151 | 93 | HA003 |
| Venning, Crystal L | 149 | 96 | SH003 | Washington, Brenda M | 184 | 105 | MD002 | White, Nita S | 138 | 93 | SW006 |
| Venning, Jonathan (JV) | 174 | 92 | SH003 | | 180 | 105 | SW001 | White, O. T. | 178 | 46 | HA003 |
| Verlander, James E | 200 | 74 | SW004 | Washington, Carrie A | 136 | 81 | HA004 | | 172 | 48 | HA002 |
| Verlander, Travis W | 200 | 107 | SW004 | | 133 | 93 | HA008 | White, Richard P | 161 | 88 | SU001 |
| Vezi, Salvatore A | 191 | 91 | SP003 | Washington, Dawn E | 135 | 64 | SW004 | White, Valerie L | 152 | 72 | EA009 |
| Vick, Michael R | 213 | 91 | SW002 | Washington, Dwayne E | 192 | 96 | HA001 | | 151 | 81 | EA001 |

GREATER RICHMOND USBC 2014-2015 Adult Averages

| Bowler | Avg | Gms | League | Bowler | Avg | Gms | League | Bowler | Avg | Gms | League |
|-------------------------|-----|-----|--------|------------------------|-----|-----|--------|----------------------|-----|-----|--------|
| White, Vivan H | 123 | 84 | HA003 | Wilson, Anthony W | 204 | 100 | EA001 | Wyatt, Kevin J | 189 | 93 | MD001 |
| | 114 | 84 | SH003 | | 197 | 21 | EA009 | Wyche, Rosa L | 158 | 51 | MD003 |
| White, Yvonne P | 154 | 90 | HA004 | Wilson, Brian K | 208 | 97 | SW004 | | 156 | 87 | MD004 |
| | 150 | 89 | EA001 | | 207 | 24 | SW002 | Wykle, Aron P | 198 | 90 | SW005 |
| Whitehead, J | 155 | 24 | HA005 | Wilson, David, Jr | 180 | 96 | MD001 | Wykle, Noel L | 160 | 90 | SW005 |
| Whiting, Carlton L | 149 | 99 | MD001 | Wilson, Dionne | 107 | 87 | SU002 | Wylie, Sally C | 124 | 72 | SH001 |
| Whitlock, Kathy H | 164 | 87 | MD003 | Wilson, Donald W | 183 | 90 | SU002 | Wynn, David L | 170 | 98 | MD001 |
| | 157 | 90 | SW003 | | 182 | 87 | HA002 | Wynn-Cooke, Janet A | 159 | 48 | HA002 |
| Whitlow, Jackie L | 168 | 75 | HA006 | Wilson, Jewell C | 107 | 78 | SH004 | Wynne, Rena O | 131 | 72 | SW005 |
| Whitlow, James L, Jr | 171 | 93 | KP001 | Wilson, Kevin D | 194 | 27 | SH004 | Wyrick, Brandon | 153 | 75 | SW008 |
| Whitmoyer, Sandra C | 102 | 93 | SP001 | | 190 | 91 | SH003 | Wyrick, Sidney L | 172 | 86 | SH005 |
| Whittaker, Amy M | 121 | 83 | HA004 | | 180 | 63 | UP001 | | 171 | 90 | SH004 |
| Whittington, R Michael | 219 | 21 | SH003 | Wilson, Kimberly D | 139 | 69 | MD003 | | 170 | 21 | SH006 |
| Wiant, Zack S | 230 | 21 | SP004 | Wilson, Maurice A | 152 | 93 | HA001 | Wysong, Millie L | 108 | 82 | SH005 |
| | 217 | 105 | HA002 | Wilson, Maurice E | 207 | 78 | HA002 | Yarbrough, Ray W | 100 | 66 | HA003 |
| | 210 | 94 | SH003 | | 198 | 90 | SU002 | Yates, Herman, II | 189 | 46 | KP001 |
| Wickham, Brian M | 201 | 87 | SP003 | | 196 | 105 | HA001 | | 182 | 103 | EA001 |
| Wickham, Henry C, Jr | 138 | 78 | EA007 | Wilson, Norma | 94 | 73 | EA007 | Yorke, James A | 210 | 81 | SW001 |
| | 136 | 93 | EA006 | Wilson, Odell K | 170 | 36 | SW007 | Yorke, John L, III | 164 | 84 | HA006 |
| Wiener, Paul H | 145 | 90 | SU002 | Winckler, Jajuan L | 198 | 105 | HA002 | Young, Alfred M | 178 | 103 | EA001 |
| Wilbourne, Charles A | 167 | 90 | SW004 | Winckler, Linda E | 154 | 36 | HA002 | Young, Julian B | 217 | 90 | HA002 |
| Wiley, Teresa L | 147 | 97 | MD002 | Winfield, Gordon, Jr | 183 | 99 | MD002 | Young, Marion | 157 | 96 | HA007 |
| Wilkerson, Alma P | 143 | 90 | SU002 | | 178 | 86 | SH003 | Yourich, Beth J | 119 | 78 | SP001 |
| Wilkerson, Fullicedo W | 181 | 84 | SH008 | Winfield, Norma M | 174 | 96 | SH003 | Yourich, Gerald G | 178 | 81 | SP001 |
| Wilkerson, Keith Q | 119 | 105 | HA002 | | 174 | 102 | MD002 | Zahn, David R | 225 | 109 | EA003 |
| Wilkerson, Michael, Jr | 212 | 99 | HA003 | Winfree, Donna M | 142 | 48 | SW009 | Zahn, James F | 218 | 109 | EA003 |
| | 206 | 105 | HA002 | Winfree, Troy M | 165 | 102 | SW002 | Zahn, Robert M | 193 | 24 | EA003 |
| Wilkerson, Washington | 171 | 99 | MD001 | Wingfield, Mario L | 180 | 105 | EA001 | Zahn, Steven J | 205 | 100 | EA003 |
| Wilkins, John W | 165 | 21 | SH002 | Wingfield, Robert H | 179 | 81 | EA009 | Zeheb, Sheila P | 138 | 90 | SP003 |
| Wilkins, Van Destry | 167 | 103 | KP001 | Wingfield, Virginia A | 162 | 94 | EA009 | Zevgolits, Paul S | 230 | 36 | SH003 |
| Wilkinson, Glenn | 138 | 48 | SU003 | Wingo, Danny L | 147 | 90 | KP001 | | 220 | 87 | HA002 |
| Wilkinson, John S, Jr | 228 | 21 | EA003 | Wingo, Susan C | 134 | 42 | SH005 | Zevgolits, Richard L | 206 | 105 | HA002 |
| Wilkinson, Martha | 141 | 63 | SW005 | | 131 | 89 | SH003 | Zick, Debra S | 102 | 80 | SH004 |
| Williams, Barbara A | 115 | 85 | HA005 | Winn, Beverley S | 115 | 87 | SH006 | Ziegler, Paul R | 193 | 84 | SW001 |
| Williams, Barbara J | 128 | 99 | SW003 | | 113 | 87 | SH005 | | 192 | 93 | SW002 |
| Williams, Barbara S | 150 | 84 | HA004 | Winn, Marilyn L | 111 | 90 | SH001 | Zitta, Jean F | 134 | 87 | HA005 |
| Williams, Charles L, Jr | 217 | 78 | MD002 | | 107 | 75 | SP002 | Zitta, Linwood W | 178 | 87 | HA005 |
| Williams, Cornelius, II | 154 | 99 | HA001 | Winson, Patricia M | 148 | 89 | HA002 | Zohab, Barbara S | 115 | 93 | SU001 |
| Williams, Dexter W | 141 | 87 | HA001 | Winston, Phelix R, Jr | 157 | 87 | KP001 | | 112 | 87 | SH005 |
| Williams, Diane B | 124 | 93 | SH003 | Wirt, Christopher W | 198 | 75 | SU002 | Zullo, Nicholas | 125 | 39 | SP001 |
| Williams, George M | 180 | 96 | EA001 | | 190 | 80 | HA002 | | | | |
| Williams, Iris R | 109 | 33 | SW003 | Withrow, Orion B | 109 | 36 | SP001 | | | | |
| Williams, James L | 205 | 99 | HA002 | Witt, John D | 192 | 75 | SW002 | | | | |
| | 197 | 84 | SH003 | Witt, Mary S | 146 | 105 | SW006 | | | | |
| Williams, Janet J | 140 | 48 | SW009 | Wolfe, Mary M | 117 | 72 | SH005 | | | | |
| Williams, Jeffrey C | 194 | 57 | UP001 | Womack, Henry L | 167 | 96 | HA002 | | | | |
| Williams, Justin | 157 | 102 | SW002 | Woo, Gail J | 130 | 79 | SH007 | | | | |
| Williams, Laura A | 163 | 39 | SW005 | Woo, Ralph | 173 | 88 | SH007 | | | | |
| | 158 | 99 | SW001 | Wood, Frank | 123 | 90 | SP003 | | | | |
| Williams, Linda R | 158 | 93 | SH001 | Wood, Fredrick | 147 | 24 | MD002 | | | | |
| Williams, Linda S | 150 | 89 | HA004 | Wood, John L | 183 | 96 | HA003 | | | | |
| Williams, Lori B | 107 | 84 | HA005 | | 177 | 99 | EA001 | | | | |
| Williams, Melvin D | 126 | 87 | EA007 | Wood, Matt W | 178 | 30 | SU002 | | | | |
| Williams, Michael D | 213 | 36 | MD002 | Woodruff, Paul T | 221 | 93 | SH003 | | | | |
| Williams, Reggie | 173 | 104 | HA002 | Woods, Linda J | 112 | 82 | EA005 | | | | |
| Williams, Rex A | 157 | 93 | SU002 | Woodson, John R | 193 | 33 | HA003 | | | | |
| Williams, Rick P, Jr | 183 | 96 | HA002 | | 189 | 84 | HA002 | | | | |
| Williams, Robert A | 170 | 87 | SP004 | | 189 | 105 | HA001 | | | | |
| Williams, Roger W | 185 | 93 | HA007 | Woolard, Grace O | 115 | 75 | SP002 | | | | |
| Williams, Thomas L | 166 | 90 | SU001 | Worland, David R | 176 | 90 | SU001 | | | | |
| Williams, Tressia A | 132 | 24 | MD002 | Worland, Teresa | 136 | 87 | SU001 | | | | |
| Williams, Ward C | 153 | 75 | SU002 | Worsham, Willie T, Jr | 185 | 96 | MD005 | | | | |
| Williams, Willie J | 184 | 96 | MD002 | Wright, Eurvin M | 172 | 105 | EA001 | | | | |
| Williams-Harrison, M | 187 | 102 | MD002 | | 171 | 102 | HA001 | | | | |
| | 179 | 90 | SH003 | Wright, Grover (Keith) | 169 | 58 | HA005 | | | | |
| Williams-Lark, Wanda S | 117 | 81 | SH004 | Wright, Jorjio L | 211 | 45 | MD002 | | | | |
| Williford, Rheba W | 101 | 102 | EA005 | Wright, Margi L | 147 | 105 | SW001 | | | | |
| Willingham, Grover C | 169 | 84 | HA003 | | 139 | 87 | SH003 | | | | |
| Willis, Barbara N | 111 | 75 | HA004 | Wright, Stephanie C | 187 | 102 | HA002 | | | | |
| Willis, Charles H, Jr | 180 | 74 | SH008 | Wunsch, Robert | 176 | 63 | HA008 | | | | |
| Willis, Joseph B | 177 | 90 | SH008 | | 173 | 39 | HA006 | | | | |
| Wilmouth, Resa R | 142 | 52 | SU003 | | 167 | 96 | HA007 | | | | |

This page left intentionally blank



GREATER RICHMOND YOUTH

Association #86354

5th ANNUAL

YEARBOOK

2014-2015



Richmond, Virginia

Visit us at [HTTP://WWW.GRUSBC.COM](http://www.grusbc.com)



GREATER RICHMOND USBC SCHOLARSHIP WINNERS

**\$500 SCHOLARSHIPS
DONATED BY GREATER RICHMOND
USBC WBA**

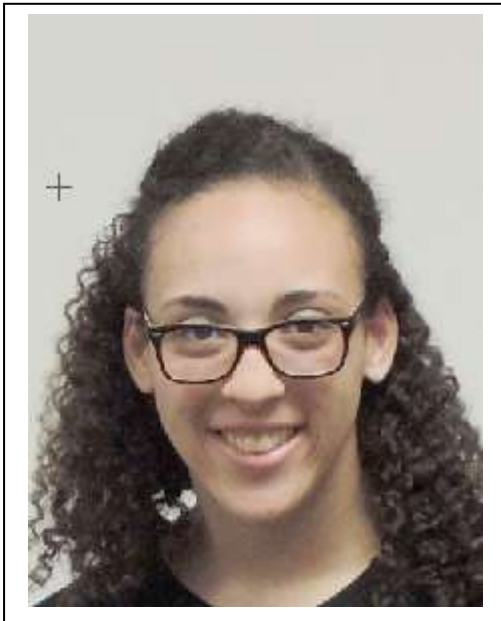

**Deanna L.
Hamilton**



**Gregory V.
Francis, Jr.**

2015-16 GR USBC TRAVEL LEAGUE

ALL SESSIONS BEGIN AT 2:00 P.M. DATES ARE SUBJECT TO CHANGE

| DATE | CENTER NAME | CENTER PHONE # |
|-------------------|--|----------------|
| OCTOBER 4, 2015 | BOWL AMERICA SOUTHWEST | 744-1500 |
| OCTOBER 18, 2015 | KING PIN LANES | 378-7838 |
| NOVEMBER 1, 2015 | AMF SHRADER LANES | 747-9620 |
| NOVEMBER 22, 2015 | BOWL AMERICA EASTERN | 222-5183 |
| DECEMBER 6, 2015 | BOWL AMERICA MIDLOTHIAN | 320-7115 |
| DECEMBER 20, 2015 | AMF HANOVER LANES | 559-2600 |
| JANUARY 3, 2016 | BOWL AMERICA SHORT PUMP (POSITION ROUND) | 360-8222 |
| JANUARY 17, 2016 | AMF SHRADER LANES | 747-9620 |
| FEBRUARY 7, 2016 | AMF SUNSET LANES | 282-0537 |
| FEBRUARY 21, 2016 | BOWL AMERICA EASTERN | 222-5183 |
| MARCH 6, 2016 | KING PIN LANES | 378-7838 |
| MARCH 20, 2016 | BWOL AMERICA SHORT PUMP | 360-8222 |
| APRIL 3, 2016 | BOWL AMERICA MIDLOTHIAN | 320-7115 |
| APRIL 17, 2016 | BOWL AMERICA SOUTHWEST (POSITION ROUND & BANQUET) | 744-1500 |

LINEAGE RATE WILL BE \$9.50 AT ALL CENTERS

THE ORGANIZATIONAL MEETING WILL BE OCTOBER4, 2015 AT 1:00 P.M.
AT BOWL AMERICA SOUTHWEST.

IF YOU HAVE ANY QUESTIONS PLEASE CONTACT TRAVEL LEAGUE ADVISORS,
JAMES WASHINGTON AT WORK (744-1500), CELL (307-5392) OR BY E-MAIL AT
littlegrown@yahoo.com OR DAVID FIAL AT 283-2597 OR BY E-MAIL AT
fialdj@verizon.net.

GREATER RICHMOND USBC YOUTH HALL OF FAME

| | | |
|------------------------------------|-------------|----------|
| MILDRED FULLER | 1999 | S |
| BILL SELDON | 2000 | S |
| DOT PROFFITT | 2003 | S |
| PAT ELY | 2003 | S |
| LULA RICHARDS | 2005 | S |
| JOHN BEASLEY | 2005 | B |
| JAMES HAMBY | 2005 | B |
| RON CONLEY | 2006 | S |
| GEORGE RICHARDS | 2006 | S |
| GED STILEN | 2006 | B |
| MICHAEL McDONNELL | 2006 | B |
| ROY BECKER | 2008 | B |
| JAMES WASHINGTON | 2008 | S |
| JESSICA OVERTON | 2008 | B |
| RACHAEL GITTINGS | 2009 | B |
| ROBERT O. JONES, JR. | 2011 | B |
| DARYL KIMBALL | 2011 | B |
| ALEX DEAN | 2013 | B |
| JOHN D. "SKIP" ROBERTS, SR. | 2013 | S |
| TRIP D. ROBERTS | 2013 | B |
| CLARISSA MADDOX BULL | 2014 | B |
| JONATHAN GIST | 2014 | B |
| MICHAEL McDONALD | 2015 | B |

B BOWLING ACHIEVEMENT
S MERITORIOUS SERVICE

**THIS INCLUDES ALL MEMBERS OF THE GR YABA AND GR USBC YBA
HALL OF FAME MEMBERS**

GRUSBC YOUTH NATIONAL AWARDS

ISSUED 8-1-14 THRU 7-18-15

| 800 SERIES | DATE | SCORE |
|-------------------|------------|-----------------|
| SAMUEL MOSS | 10/25/2014 | 300-268-237-805 |
| AUSTIN WASHINGTON | 4/25/2015 | 278-277-279-834 |

| 300 GAME | DATE |
|----------------|------------|
| SAMUEL MOSS | 10/25/2014 |
| DAVID DOUTTIEL | 12/6/2014 |
| RYAN CLAWSON | 1/31/2015 |
| MAYSON DAVIS | 1/31/2015 |
| MAYSON DAVIS | 2/21/2015 |

| ELEVEN IN A ROW AWARDS | DATE | SCORE |
|------------------------|------------|-------|
| RYAN CLAWSON | 2/1/2015 | 299 |
| AUSTIN WASHINGTON | 12/21/2014 | 290 |

| 750 SERIES | DATE | SCORE |
|----------------------|------------|-------|
| TREVOR MORGAN | 10/10/2014 | 781 |
| JAKOB BURNS | 12/6/2014 | 771 |
| MAYSON DAVIS | 1/30/2015 | 762 |
| TREVOR MORGAN | 1/30/2015 | 751 |
| RYAN CLAWSON | 1/31/2015 | 771 |
| GORDON GRANGER | 1/31/2015 | 761 |
| MAYSON DAVIS | 1/31/2015 | 757 |
| GREGORY FRANCIS, JR. | 3/28/2015 | 790 |
| AUSTIN WASHINGTON | 4/11/2015 | 752 |

2014 GR USBC YOUTH/ADULT TOURNAMENT

NOVEMBER 8-9, 2014

KING PIN LANES

UNDER 8 DIVISION

| | | |
|---------------|------|-----------|
| STEPHEN BYERS | 1270 | 1ST PLACE |
| CHARLES BYERS | | |

9-11 DIVISION

| | | |
|---------------|------|-----------|
| KESHAWN BROWN | 1319 | 1ST PLACE |
| VICKIE BROWN | | |

12-14 DIVISION

| | | |
|-----------------|------|-----------|
| CASSANDRA ANTON | 1335 | 1ST PLACE |
| CHARLES ANTON | | |

15 AND UP DIVISION

| | | |
|-------------------|------|-----------|
| AUSTIN WASHINGTON | 1337 | 1ST PLACE |
| VICKIE RENGERS | | |

UNCERTIFIED DIVISION

| | | |
|---------------|------|-----------|
| COLE POLLARD | 1406 | 1ST PLACE |
| SCOTT POLLARD | | |

GRUSBC YOUTH CITY TOURNAMENT WINNERS

January 30-February 1, 2015

SINGLES SCRATCH

| | BOYS | | GIRLS | |
|-------------------|------|-----|----------------|-----|
| Mayson E. Davis | | 762 | Krista Grenell | 553 |
| Gordon L. Granger | | 708 | Alyssa M. Lowe | 553 |

DOUBLES SCRATCH

| | | | |
|------------------|--|-----------------|------|
| Trevor T. Morgan | | Mayson E. Davis | 1491 |
|------------------|--|-----------------|------|

CITY TOURNAMENT

TEAM HANDICAP

601 & UP DIVISION

1ST PLACE

Cole Pollard
Elliott Lewis

SHRADER #2
Everett Lewis
Benjamin Darden

2671

2ND PLACE

Austin Nunnally
Taylor Varney

SOUTHWEST #7
Payton Mcgehee
Christian Carminucci

2660

501 & UP DIVISION

1ST PLACE

Tiliyah James
Diante Davis

Eastern #2
Marquis Hubbard
Alex Godsey

2539

2ND PLACE

Chase Morris
Caleb Funnell

Short Pump #6
Jason Tuggle
Jesse Morris

2442

381 & UP DIVISION

1ST PLACE

Jayden Grant
Stephen Byers

Southwest #3
Bennett Bartell
Clayton Washington

2564

380 & UNDER DIVISION

1ST PLACE

Ethan Andrews
Alex Colyer

Short Pump #7
Gage Powers
Taylor Powers

2624

DOUBLES HANDICAP

| | | |
|---------------------------------|------------------|------|
| 301 & UP DIVISION | | |
| Payton McGehee | Taylor Varney | 1403 |
| Ryan Clawson | Jordan Stevenson | 1397 |
| Gordon Granger | Mayson Davis | 1334 |
| | | |
| 251 TO 300 DIVISION | | |
| Marquis Hubbard | Diante Davis | 1413 |
| Kiana Pugh | Elijah Holliday | 1369 |
| | | |
| 191 to 250 DIVISION | | |
| Matthew Murphy | Sean Murphy | 1344 |
| Trey Powers | Riley Terrett | 1325 |
| Jeremy Stephens | Nathan Hamill | 1310 |
| | | |
| 190 & BELOW DIVISION | | |
| Alex Colyer | Taylor Powers | 1323 |
| Nathan Petroski | Ethan Foster | 1318 |

SINGLES HANDICAP

| | | | |
|-------------------------------------|-----|--------------------------------------|-----|
| BOYS 151 & UP DIVISION | | GIRLS 151 & UP DIVISION | |
| Gordon Granger | 761 | Alyssa Nunnally | 656 |
| Diante Davis | 750 | Krista Grenell | 619 |
| Cameron Sizemore | 696 | | |
| Taylor Varney | 668 | | |
| | | | |
| BOYS 126 TO 150 DIVISION | | GIRLS 126 TO 150 DIVISION | |
| William Hunter Arrington | 722 | Kiana Pugh | 674 |
| Eric Moore | 712 | | |
| Joshua Nebe | 700 | | |
| | | | |
| BOYS 96 TO 125 DIVISION | | GIRLS 96 TO 125 DIVISION | |
| Payton Amos | 738 | Leann Snodgrass | 660 |
| Chase Morris | 718 | Riley Petroski | 633 |
| Trey Powers | 712 | | |
| Anthony Gentry | 701 | | |
| | | | |
| BOYS 95 & BELOW DIVISION | | GIRLS 95 & BELOW DIVISION | |
| Gage Powers | 749 | Brielle Harris | 691 |
| Raj Avirat | 731 | Akiyah Robertson | 655 |

ALL EVENTS HANDICAP

BOYS 151 & UP DIVISION

| | |
|------------------|------|
| Diante Davis | 2157 |
| Ryan Clawson | 2112 |
| Taylor Varney | 2051 |
| Cameron Sizemore | 2048 |

GIRLS 151 & UP DIVISION

| | |
|---------------------|------|
| Alyssa Nunnally | 1873 |
| Kyra Dunham-Quigley | 1871 |

BOYS 126 TO 150 DIVISION

| | |
|-----------------|------|
| Jeremy Stephens | 2008 |
| Eric Moore | 2004 |
| Payton Mcgehee | 1982 |

GIRLS 126 TO 150 DIVISION

| | |
|------------|------|
| Kiana Pugh | 1973 |
|------------|------|

BOYS 96 TO 125 DIVISION

| | |
|----------------|------|
| Chase Morris | 2055 |
| Riley Terrett | 2051 |
| Matthew Murphy | 2011 |
| Payton Amos | 1996 |

GIRLS 96 TO 125 DIVISION

| | |
|------------------|------|
| Rashayla Fitz | 1901 |
| Jaelynne Johnson | 1900 |

BOYS 95 & BELOW DIVISION

| | |
|---------------|------|
| Gage Powers | 2080 |
| Taylor Powers | 2059 |

GIRLS 95 & BELOW DIVISION

| | |
|------------------|------|
| Brielle Harris | 1972 |
| Akiyah Robertson | 1958 |

ALL EVENTS SCRATCH

BOYS

| | |
|--------------|------|
| Ryan Clawson | 2112 |
|--------------|------|

GIRLS

| | |
|--------------|------|
| Kelsey Scott | 1731 |
|--------------|------|

PEE WEE DIVISION

GIRLS

| | |
|-------------|-----|
| Alina Moore | 249 |
|-------------|-----|

GRUSBC YOUTH HIGH AVERAGE BY AGE GROUPS

AGE GROUPS

PEE WEE/BIFFS
 UNDER 5 (MINIMUM OF 40 GAMES)
 BOYS GIRLS

NA GABBY COBB 78

BANTAMS
 AGE 5-8 (MINIMUM OF 50 GAMES)
 BOYS GIRLS

CLAYTON WASHINGTON 125 CASEY WALSH 85

PREPS
 AGE 8-11 (MINIMUM OF 50 GAMES)
 BOYS GIRLS

DOMINIC PUGH 162 ALEXIS CHURCH 128

JUNIORS
 AGE 12-14 (MINIMUM OF 50 GAMES)
 BOYS GIRLS

KEVIN BREDE 193 CARTER JONES 184

SENIOR /MAJORS
 AGE 15 & UP (MINIMUM OF 50 GAMES)
 BOYS GIRLS

AUSTIN WASHINGTON 222 KELSEY SCOTT 198

LEAGUE CODES

| | |
|-----|--------------------------------|
| EA1 | EASTERN PEE WEES |
| EA2 | EASTERN YOUTH |
| HA1 | TOMORROW'S SUPERKIDS |
| KP1 | KING PIN BANTAM/PREPS |
| KP2 | KING PIN BIFFS |
| KP3 | KING PIN JUNIOR/SENIOR |
| MD1 | MIDLOTHIAN YOUTH |
| SH1 | FUTURE STARS |
| SP1 | RICHMOND WEST YABA |
| SP2 | SINGLES ANYTIME |
| SW1 | SOUTHWEST PEE WEES |
| SW2 | SOUTHWEST BANTAMS |
| SW3 | SOUTHWEST PREPS |
| SW4 | SOUTHWEST JUNIOR/SENIOR/MAJORS |
| SW5 | THURSDAY NIGHT CHURCH |
| SW6 | YOUTH/ADULT |
| TVL | YOUTH TRAVEL |

Greater Richmond USBC Youth Averages 2014-2015

| Bowler | Gms | Avg | League | Bowler | Gms | Avg | League | Bowler | Gms | Avg | League |
|----------------------|-----|-----|--------|--------------------|-----|-----|--------|---------------------|-----|-----|--------|
| Adkins,Jeremiah | 75 | 57 | MD1 | Dail,Ryan | 84 | 110 | KP1 | Henderson,Krissy | 78 | 91 | KP1 |
| Alexander,Carlos | 63 | 147 | MD1 | Darden,Benjamin | 70 | 189 | SH1 | Henderson,Chip | 78 | 79 | KP1 |
| Amos,Payton | 81 | 110 | EA2 | Davenport,Kevin | 84 | 80 | EA2 | Hite,William | 82 | 132 | SW3 |
| Anderson,Alissa | 75 | 94 | HA1 | Davis,Mayson | 90 | 208 | SP1 | Hobbs,Riley | 93 | 147 | SW4 |
| Andrews,Ethan | 99 | 111 | SP1 | | 79 | 188 | SW4 | Hoffmann,Melanie | 85 | 112 | EA2 |
| Anton,Cassandra | 90 | 136 | SW4 | Davis,Diante | 69 | 171 | EA2 | Hoffmann,Peter | 81 | 147 | EA2 |
| | 42 | 130 | TVL | Davis,Mayson | 18 | 192 | TVL | Holliday,Elijah | 93 | 156 | MD1 |
| Archer,Quinn | 42 | 177 | SP2 | Disbrow,Kristen | 54 | 166 | SP1 | Housden,Katherine | 39 | 65 | HA1 |
| Arnold,George | 86 | 157 | SP1 | Doucette,Jack | 99 | 126 | SP1 | Housden,Andrew | 39 | 88 | HA1 |
| Arrington,W.-Hunter | 79 | 143 | SH1 | Dougherty,Andrew | 36 | 122 | SW6 | Howe,Kellsey | 22 | 102 | EA1 |
| Avirat,Raj | 96 | 89 | SP1 | Douttiel,David | 86 | 207 | SW4 | Hubbard,Marquis | 63 | 133 | EA2 |
| Barber,Shawn | 84 | 153 | HA1 | | 33 | 191 | TVL | Hudson,Daniel | 84 | 86 | HA1 |
| Bartell,Vanessa | 75 | 118 | SW3 | Duggan,William | 36 | 156 | SH1 | James,Tilyah | 90 | 130 | EA2 |
| Bartell,Bennett | 62 | 76 | SW2 | Dunham-Quigley,K. | 84 | 173 | SW4 | Johnson,Jaynique | 83 | 183 | SP1 |
| Bartell,Breanna | 53 | 151 | SW4 | | 35 | 168 | TVL | Johnson,Baron | 81 | 174 | SW4 |
| Bashir,Asiya | 54 | 58 | EA2 | Easingwood,Logan | 27 | 123 | KP3 | Johnson,Jaelynne | 39 | 112 | TVL |
| Benton,Charles | 84 | 155 | SP1 | Edwards,Ava | 81 | 89 | KP1 | Johnson,Jaelynne | 63 | 111 | SW4 |
| | 36 | 154 | TVL | Edwards,Maloy | 66 | 120 | EA2 | Johnson,Kaelynne | 39 | 114 | TVL |
| Blom,Ethan | 67 | 100 | SW4 | Edwards,Audrey | 54 | 68 | KP2 | Johnson,Kaelynne | 63 | 109 | SW4 |
| Bogardus,Matthew | 78 | 186 | SW4 | Elliott,Justin | 84 | 161 | SW4 | Johnson,Bryan | 38 | 41 | MD1 |
| Booth,Zaria | 96 | 58 | SW2 | Elliott,Nathan | 72 | 181 | SW4 | Jones,Carter | 96 | 184 | SP1 |
| Booth,Christopher | 96 | 79 | SW2 | Fitz,Rashayla | 99 | 107 | SP1 | | 33 | 183 | TVL |
| Bowen,Bryson | 30 | 163 | SW4 | Fitz,Rishawn | 99 | 120 | SP1 | Killion,Kyler | 75 | 79 | KP3 |
| Bowes,Aiden | 57 | 131 | SW4 | Flynn,Benjamin | 84 | 66 | KP1 | Kontovich,Franklin | 81 | 109 | SP1 |
| | 15 | 141 | SW5 | Flynn,Nicholas | 84 | 125 | KP3 | Kontovich,Amberlynn | 69 | 162 | SP1 |
| Bowler,James | 72 | 79 | SH1 | Forbes,Camryn | 87 | 127 | MD1 | Kubyako,Ashley | 78 | 78 | SH1 |
| Bowler,Kaitlyn | 69 | 80 | SH1 | Foster,Ethan | 84 | 104 | KP1 | Kubyako,Katelyn | 78 | 72 | SH1 |
| Branch,Devin | 78 | 143 | KP3 | Fowler,Logan | 63 | 109 | SW2 | Lewis,Tea | 93 | 177 | SW4 |
| | 39 | 143 | TVL | Francis,Gregory | 91 | 214 | SW4 | Lewis,Elise | 84 | 119 | SH1 |
| Brede,Kevin | 102 | 193 | SW5 | | 36 | 208 | TVL | Lewis,Everett | 84 | 156 | SH1 |
| | 96 | 193 | SW4 | French,Madison | 81 | 167 | SW4 | Lewis,Emily | 84 | 141 | SH1 |
| Brickey,Carson | 84 | 69 | EA2 | Funnell,Caleb | 87 | 147 | SP1 | Lewis,Elliott | 84 | 152 | SH1 |
| Brodeur,Chessa | 96 | 73 | MD1 | | 27 | 151 | TVL | Lewis,Makenzie | 63 | 84 | SH1 |
| Brown,Kevin | 99 | 184 | MD1 | Gentry,Anthony | 93 | 134 | SW3 | Lewis,Amario | 45 | 85 | EA2 |
| Brown,Keshawn | 99 | 135 | MD1 | Gerard,Kevin-Jon | 12 | 73 | HA1 | Lewis,Taj | 33 | 108 | EA2 |
| Brown,Eric | 90 | 90 | MD1 | Gimbel,Derek | 33 | 79 | HA1 | Li,Keith | 66 | 120 | SW4 |
| Brown,Derek | 75 | 138 | SW4 | Godsey,Alex A | 84 | 158 | EA2 | Loving,Brandon | 51 | 177 | HA1 |
| Brown,Kevin | 39 | 178 | TVL | Godsey,Jennifer | 75 | 171 | SW4 | Lowe,Alyssa | 84 | 169 | KP3 |
| Brown-Watkins,B. | 26 | 81 | EA1 | | 36 | 157 | TVL | Lynch,Bryan | 81 | 84 | HA1 |
| Buckalew,Kaleigh | 99 | 67 | SP1 | Granger,Gordon | 54 | 203 | SP1 | Mann,Ethan | 78 | 149 | SW5 |
| Bullock,Cameron | 81 | 169 | MD1 | | 36 | 205 | TVL | Mannion,Logan | 60 | 76 | SH1 |
| | 39 | 168 | TVL | Granger,Benjamin | 33 | 156 | TVL | Manuel,Merlys | 96 | 161 | MD1 |
| Burns,Jakob | 84 | 197 | SW4 | | 30 | 163 | SP1 | | 42 | 156 | TVL |
| Byers,Stephen | 90 | 119 | SW2 | Grant,Jayden | 91 | 120 | SW2 | Manuel,Myles | 96 | 159 | MD1 |
| Carminucci,Christian | 75 | 160 | SW4 | Grawe,Sylvia | 90 | 99 | SW5 | | 42 | 151 | TVL |
| Carpenter,Adriana | 33 | 66 | HA1 | | 84 | 99 | SW3 | Mare,Morgan | 81 | 83 | KP1 |
| Cash,Blake | 102 | 157 | SW5 | Green,Samantha | 84 | 73 | SW2 | Mare,Nicholas | 69 | 128 | KP3 |
| Chandler,Diana | 58 | 77 | HA1 | Greenberg,Josh | 90 | 186 | SP1 | Mcauley,Lauren | 36 | 69 | HA1 |
| Church,Alexis | 84 | 128 | SW3 | | 33 | 180 | TVL | Mccormick,Sean | 75 | 95 | HA1 |
| Clark,Aiyana | 30 | 93 | MD1 | Grenell,Krista | 93 | 191 | SW4 | Mcgehee,Payton | 96 | 143 | SW4 |
| Clawson,Lauren | 86 | 152 | SW4 | | 39 | 183 | TVL | | 36 | 150 | TVL |
| Clawson,Ryan | 80 | 214 | SW4 | Hamill,Nathan | 78 | 87 | SW4 | Melanson,Logan | 87 | 111 | SW4 |
| Clear,Zachari | 36 | 76 | HA1 | Hamilton,Deanna | 75 | 186 | SW4 | | 39 | 112 | TVL |
| Clear,Clayton | 36 | 55 | HA1 | | 24 | 185 | TVL | Moore,Meagan | 81 | 117 | SH1 |
| Cobb,Gabby | 54 | 78 | SW1 | Harper,Anna Marie | 80 | 87 | HA1 | Moore,Eric | 66 | 147 | SH1 |
| Colyer,Alex | 96 | 101 | SP1 | Harper,James Tyler | 75 | 89 | HA1 | Moore,Alina | 54 | 58 | SW1 |
| Cook,Kamryn | 78 | 77 | SH1 | Harrington,Hope | 96 | 140 | MD1 | Morgan,Trevor | 90 | 212 | SP1 |
| Cooley,Brian (Nick) | 84 | 137 | EA2 | Harris,Alexis | 84 | 90 | SW4 | | 78 | 211 | HA1 |
| Cooper,Jason | 78 | 95 | HA1 | Harris,Brielle | 81 | 98 | SH1 | Morris,Chase | 96 | 124 | SP1 |
| Coseo,Zackary | 90 | 92 | SW4 | Harris,Zachary | 81 | 116 | KP3 | Morris,Jesse | 93 | 113 | SP1 |
| Crigger,Austin | 36 | 131 | SW6 | Haufler,Robby | 93 | 177 | SP1 | Morse,Kelsey | 81 | 97 | KP3 |
| Crowell,Azchary | 96 | 123 | SP1 | Henderson,Kharon | 99 | 170 | SP1 | Morva,Noah | 30 | 95 | SW6 |
| Dagliano,Brian T. | 63 | 146 | HA1 | Henderson,Khaelin | 96 | 188 | SP1 | Moss,Jacquelyn | 98 | 155 | SP1 |
| Dagliano,Brandon T. | 60 | 100 | HA1 | Henderson,Bryce | 93 | 85 | MD1 | | 42 | 150 | TVL |

Greater Richmond USBC Youth Averages 2014-2015

| Bowler | Gms | Avg | League | Bowler | Gms | Avg | League | Bowler | Gms | Avg | League |
|----------------------|-----|-----|--------|---------------------|-----|-----|--------|--------|-----|-----|--------|
| Moss, Samuel | 99 | 201 | SP1 | Stephens, Jeremy | 78 | 140 | SW4 | | | | |
| Moss, Samuel | 42 | 201 | TVL | Stephens, Holden | 65 | 104 | SW2 | | | | |
| Mulvihill, Matthew | 42 | 170 | TVL | Stephens, Melanie | 60 | 100 | SW3 | | | | |
| Mulvihill, Matthew | 81 | 159 | KP3 | Stevenson, Jordan | 77 | 174 | SW4 | | | | |
| Murphy, Matthew | 92 | 114 | SP1 | Sydnor, Kaitlyn | 54 | 90 | KP3 | | | | |
| Murphy, Sean | 87 | 121 | SP1 | Taylor, Trinity | 87 | 91 | MD1 | | | | |
| Myers, Dylan | 33 | 81 | SW6 | Terrett, Riley | 78 | 117 | KP3 | | | | |
| Neale, Luke | 93 | 136 | SW4 | Terrett, Jack | 60 | 97 | KP3 | | | | |
| Nebe, Joshua | 90 | 154 | SW4 | Thompson, D'Zhiya | 48 | 101 | MD1 | | | | |
| Neofotistos, Alex | 87 | 103 | SW4 | Tuggle, Jason | 89 | 137 | SP1 | | | | |
| Netherland, Katelyn | 39 | 145 | TVL | Vance, Thomas | 63 | 129 | SH1 | | | | |
| Netherland, Katelyn | 72 | 138 | KP3 | Varney, Taylor | 93 | 181 | SW4 | | | | |
| Nguyen, Andy | 77 | 147 | SH1 | Varney, Kyle | 90 | 136 | SW3 | | | | |
| Nguyen, Katelyn | 75 | 72 | HA1 | Voorhies, Theodore | 56 | 89 | KP2 | | | | |
| Nguyen, Kevin | 75 | 78 | HA1 | Walsh, Casey | 92 | 85 | SW3 | | | | |
| Norman, Tommy | 36 | 140 | SW6 | Walsh, Anna | 89 | 104 | SW3 | | | | |
| Nunnally, Alyssa | 93 | 166 | SW4 | Walters, Anthony | 66 | 129 | SW4 | | | | |
| Nunnally, Austin | 81 | 174 | SW4 | Washington, Clayton | 86 | 125 | SW2 | | | | |
| Okelana, Tobi | 78 | 108 | SW4 | Washington, Austin | 78 | 222 | SW4 | | | | |
| Oliveros, Francisco | 72 | 97 | HA1 | | 32 | 209 | TVL | | | | |
| Overby, Deja | 45 | 140 | SW4 | Westman, Donovan | 69 | 123 | HA1 | | | | |
| Payne, Austin | 87 | 196 | SP1 | Westman, Tyler | 51 | 153 | HA1 | | | | |
| | 42 | 191 | TVL | Whitlow, Kristin | 59 | 101 | HA1 | | | | |
| Petroski, Robert A | 84 | 105 | KP1 | Wilhelm, Jason | 78 | 152 | SW5 | | | | |
| Petroski, Nathan | 84 | 101 | KP1 | Williams, Chase | 81 | 110 | KP1 | | | | |
| Petroski, Riley | 82 | 124 | KP3 | Williams, Marcellus | 78 | 84 | HA1 | | | | |
| Phillips, Andrew | 96 | 93 | SW3 | Winckler, Sydney | 75 | 60 | SH1 | | | | |
| Pollard, Cole | 81 | 155 | SH1 | Young-Bourque, H. | 99 | 85 | MD1 | | | | |
| Powers, Gage | 99 | 93 | SP1 | | | | | | | | |
| Powers, Taylor | 99 | 79 | SP1 | | | | | | | | |
| Powers, Trey | 84 | 121 | KP3 | | | | | | | | |
| Prickett, Regan | 96 | 184 | SP1 | | | | | | | | |
| | 39 | 173 | TVL | | | | | | | | |
| Pugh, Dominic | 78 | 162 | MD1 | | | | | | | | |
| Pugh, Kiana | 56 | 138 | MD1 | | | | | | | | |
| Quarles, Sean | 87 | 119 | MD1 | | | | | | | | |
| Radcliff, Cayden | 69 | 149 | SW3 | | | | | | | | |
| Reber, Breanne | 96 | 145 | SP1 | | | | | | | | |
| Redford, Christian | 72 | 134 | KP3 | | | | | | | | |
| Redmond, Caleb | 15 | 186 | MD1 | | | | | | | | |
| Reyes, Wilson | 72 | 77 | HA1 | | | | | | | | |
| Reyes, Peyton | 69 | 63 | HA1 | | | | | | | | |
| Richards, Jordan | 87 | 66 | MD1 | | | | | | | | |
| Robertson, Akiyah | 66 | 99 | SW3 | | | | | | | | |
| Rokenbrod, Ryan | 75 | 92 | SW4 | | | | | | | | |
| Ross, Keegan | 92 | 125 | SW4 | | | | | | | | |
| Rothenberg, Trey | 76 | 119 | SH1 | | | | | | | | |
| Ryan, Gavin | 72 | 82 | SW4 | | | | | | | | |
| Schureman, Joey | 84 | 113 | EA2 | | | | | | | | |
| Scott, Brendan | 81 | 109 | KP1 | | | | | | | | |
| Scott, Kelsey | 54 | 198 | SW4 | | | | | | | | |
| Seeley, Nicholas | 39 | 175 | TVL | | | | | | | | |
| | 93 | 173 | SP1 | | | | | | | | |
| Seeley, Matthew | 84 | 119 | SP1 | | | | | | | | |
| Shuford, Christian | 78 | 139 | SW3 | | | | | | | | |
| Siciliano, Matthew | 45 | 139 | SP2 | | | | | | | | |
| Sizemore, Cameron | 90 | 171 | EA2 | | | | | | | | |
| Slicker, Matthew | 81 | 116 | HA1 | | | | | | | | |
| Snodgrass, Alexandra | 81 | 86 | SH1 | | | | | | | | |
| Snodgrass, Leann | 80 | 111 | SH1 | | | | | | | | |
| Soukup, Evan | 90 | 157 | SW4 | | | | | | | | |
| Spedden, Zachary | 87 | 138 | EA2 | | | | | | | | |
| Stake, Amber | 87 | 96 | SW4 | | | | | | | | |
| Starkweather, Emmit | 96 | 88 | SW4 | | | | | | | | |

THE GREATER RICHMOND UNITED STATES BOWLING CONGRESS

The GR USBC (Greater Richmond United States Bowling Congress) was formed when the membership of all three separate corporations, the GRUSBC BA, the GRUSBC WBA and the GRYBA agreed to merge into one corporation. This was made official at a group open membership of all three associations on May 16, 2010. The new merged Board took office on August 1, 2010.

What Services Do We Provide?

Checks and certifies all bowling lanes

- Assigns a member of the Board of Directors to each bowling center to help sanctioned league bowlers
- Processes all league certification applications to the United States Bowling Congress
- Promotes and conducts association tournaments for youth and adults
- Distributes league supplies to all league secretaries
- Maintains individual records of all members
- Interprets rules, furnishes counsel and guidance to assist members and leagues in settling problems
- Conducts hearings relative to infraction of USBC and city association rules
- Assists with youth activities through cooperation with the youth committee and members of the Board
- Publishes an annual yearbook showing averages of USBC certified bowlers for winter season leagues
- Maintains averages of USBC certified bowlers for summer season leagues
- Processes all USBC awards and distributes to the league secretary
- Processes all honor score award applications to the USBC and presents the awards to the bowlers
- Holds an annual Hall of Fame dinner and dance
- Collects funds for the Bowling Veterans Link (BVL)

MANY THANKS TO OUR YEARBOOK BOOSTERS!

VICKIE RENGERS
PEGGY ATKINS
HARRY BROWNING
TAYLOR RENGERS
STEVE ATKINS
JUDY BROWNING
MARTY RENGERS
LULA RICHARDS
CLINT CORRY, JR.

MARGO BECK
GEORGE RICHARDS
JAMES WASHINGTON
BRIAN ALLEN
ROY RICHARDS
BRENDA CARTER
DAVID FIAL
JONATHAN GIST
JAMES ADAMS

RAYMOND CLARK
DEBBIE WEST
JOSHUA WEST
GORDON GREENHILL
MICHAEL WEST
MICHAEL B. WEST
JAMES WATKINS, JR.
MICHAEL SNEAD
PEARL SNEAD

**GREATER RICHMOND BOWLING SENATE TNBA
CELEBRATES HALL OF FAME INDUCTEES**

Past GRBS Hall of Famers



From left to right – Andre Walker 2010, Adrienne Hal (GRBS TNBA President—posing with the group), Cathy Smith 2007, Bernard Johnson 2009, Kenneth Bishop 2009, Henry Womack 2010

Not Pictured – Florence Morgan 2010, Ronald L. Simms, Jr. 2011 & James E. Watkins Jr. 2011

2014 GRBS Hall of Famers



LaVerne Pleasant (left) 2014
Evangeline McEachin Walton (right) 2014



Greater Richmond Senate Officers & Executive Board

Adrienne H. Hal - President

| | | |
|---------------------------|------------------------|--------------------------|
| James E. Watkins, Jr., VP | Yvonne P. White, Secy. | Jerry Branch, Treas. |
| Bernard Johnson, Chaplain | Henry Womack | Avon White |
| Diane Bailey | Kenneth Bishop | LaVerne Pleasant |
| Lawrence Washington | Ronald Simms, Jr. | Troy Overby—Web Master |
| Mary Pugh | Margaret Branch | Teresita Pleasants-Lewis |
| | Shamicca Billie | |

BUNKIE TRINITE TROPHIES

CUSTOM GIFTS & AWARDS



- Plaques • Pewter • Ribbons • Silverware
- Acrylic & Glass • Expert Engraving

SPECIAL GROUP DISCOUNTS

"24 HOUR RUSH
SERVICE ON IN
STOCK PLAQUES"

12 E. Grace St.

648-2416

FAX # 788-4756



KEVIN B. SCOTT

Benefits Advisor
Licensed Insurance Agent

(804) 301-3571

kevinscottinsurance@gmail.com

Life • Health • Medicare • Dental • Vision • Retirement

**PRECISION
MACHINE
WORK**



K & T Machine and Welding, Inc.
15100 Washington Highway
P.O. Box 1615 Ashland, VA 23005

THOMAS HIX, PRESIDENT
KARA VANNOY, VICE-PRESIDENT
FLOYD HIX, JR., SALESMAN

Office (804) 296-8625
Fax (804) 368-1446
Cell (804) 241-1761

Yearbook Ad Pricing

| | |
|-----------------|--------------|
| Booster .. | \$2 per name |
| Business card | \$15 |
| Quarter Page | \$35 |
| Half Page | \$60 |
| Full b/w Page | \$100 |
| Full Color Page | \$150 |
| Inside Cover | \$200 |
| Back Cover | \$250 |

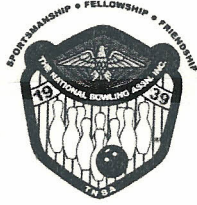

TNBA MIXED LEAGUE
Mondays at 6:30 PM
Bowl America Eastern

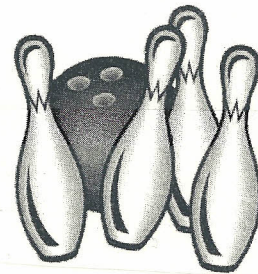

Mission: To foster the spirit of good sportsmanship, fellowship and friendship and to increase the interest in the game of bowling.

League Officers

Jerry Branch, Sr. – President
James E. Watkins, Jr. – Secy/Treas
Junius Chiles – Sergeant-At-Arms

Henrietta Brown – 1st Vice President
Carl F. Page – 2nd Vice President
Avon White – Chaplain

2012-2013 League Champions

Royal Flush

Valerie White – Captain

Melvin Conway
Stanley Davis

Bruce White
Larry Easley

2012/2013

League Teams & Captains

- | | | |
|-----|-------------------------|----------------------------------|
| 1. | Strike Force | Adrienne Hal – Captain |
| 2. | Royal Flush | Valerie White – Captain |
| 3. | “A” Team | Florence Morgan – Captain |
| 4. | Skylarks | Wilbert Hopson – Captain |
| 5. | Lightning Strikes | James L. Williams, Jr. – Captain |
| 6. | Jus Havin Fun | Joanne Page – Captain |
| 7. | Omega | Regina Trueheart – Captain |
| 8. | Just Us Five | June Tucker – Captain |
| 9. | Rough Riders | Donald Jackson – Captain |
| 10. | Pin Wreckers | George May, Sr. – Captain |
| 11. | Perfect Combo | Eric Moore – Captain |
| 12. | Total Package | Wayne Kimball – Captain |
| 13. | Mass Destruction | Ron Buchanan |
| 14. | Oldies But Good | Sylvia Hill – Captain |
| 15. | Showtime | Henry Hargrove – Captain |
| 16. | Prime Time | Evangeline McEachin – Captain |
| 17. | Spares | Henrietta Brown – Captain |
| 18. | LOMEIN | Joseph Day – Captain |
| 19. | Winners | Ysidore Garza – Captain |
| 20. | 2 nd To None | Irvin Olivis, Sr. – Captain |

Member of the **Greater Richmond Senate of The National Bowling Association, Inc.**
Adrienne Hal – President



BOWLING CLUB



THE MESSENGERS IS A DIVERSE GROUP OF INDIVIDUALS, APPROXIMATELY 80 MEMBERS, WHO PROMOTE HAVING FUN WITH THE SPORT OF BOWLING.

WE TRAVEL AS A GROUP TO MANY TOURNAMENTS THROUGHOUT THE YEAR AND ARE PROUD SPONSORS AND SUPPORTERS OF THE WOMACK MONTHLY TOURNAMENT RIGHT HERE IN RICHMOND.

WE ALSO ARE BIG SUPPORTERS OF THE GRIBA HELPING OUR YOUTH UNDERSTAND THE BENEFITS OF SUCH A GREAT SPORT.

THIS IS JUST A SMALL TASTE OF WHAT WE'RE ABOUT. FOR MORE INFORMATION YOU CAN CONTACT US AT ONE OF THE NUMBERS BELOW OR VISIT OUR WEBSITE AT WWW.RICHMONDMESSENGERS.COM



WHO U WIT?!!!!!!

LaVerne Pleasant
Founder/Coordinator
804-261-5800

Troy Overby
President
804-379-3090

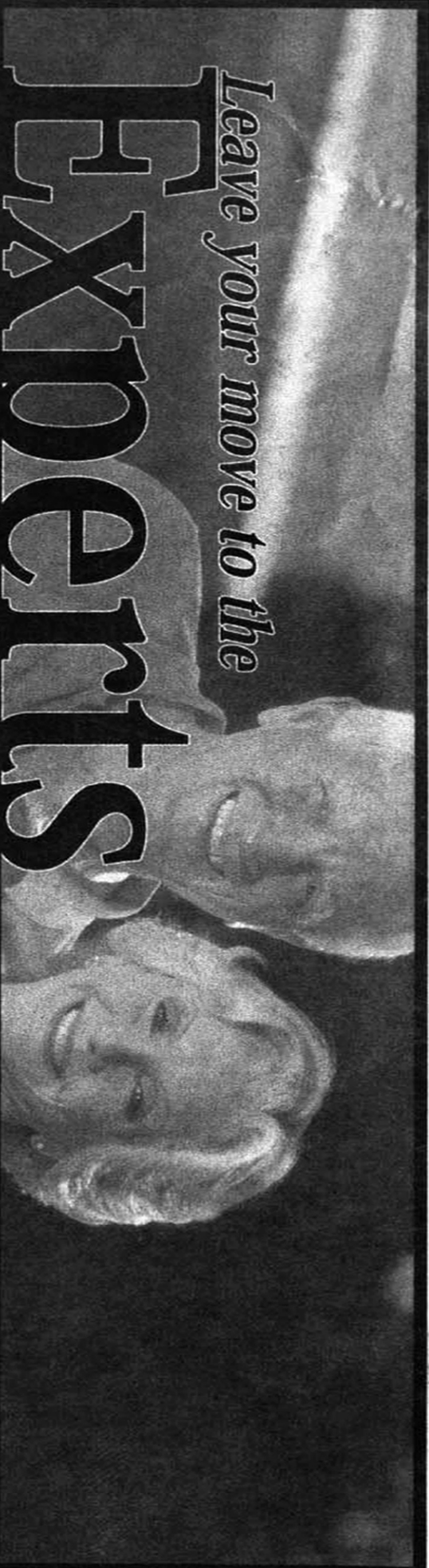

Leave your move to the

Experts

Family owned and operated since 1986

LONG DISTANCE/INTERSTATE MOVES

- ◆ Residential & Commercial Entire office relocation
- ◆ Courteous, professional personnel
- ◆ Expert packing and crating services
- ◆ Free, no obligation estimates
- ◆ On-time pickup and delivery
- ◆ Bonded, licensed and insured
- ◆ Clean, secure storage facility
- ◆ Local and Wheaton interstate/international service
- ◆ Competitive rates and firm quotes available
- ◆ Experienced antique & piano movers

Commonwealth Movers, Inc.

5701 Greendale Rd.

Richmond, VA 23228

804-266-2104

Toll Free: 866-310-6452

www.commonwealthmoversinc.com



USDOT 697630 Wheaton's USDOT 70719 MC 87113



Agent for Wheaton Interstate Moving

Wheaton

WORLD WIDE MOVING

www.wheatonworldwide.com

We move your life®



**WOOD
CARPET
RESILIENT
CERAMIC TILE**

FLOORCOVERING CONTRACTOR SINCE 1979

Michael W. Shupe
Senior Project Manager
4216 Eubank Road
Richmond, VA 23231

Office: (804) 266-2464
Fax: (804) 264-8517
mshupe@dmafloors.com



Kenneth Bishop

IFPO - PHOTOGRAPHER

Res. (804) 273-9942
Cell (804) 402-4848
Fax (804) 273-0738



Oaklawn Bowl, Inc.

PRO SHOP
4300 OAKLAWN BLVD
HOPEWELL, VA 23860

Richard L. Zeugolis

MANAGER

**PRO SHOP
EXPERIENCED AND RELIABLE**

**ALL ASPECTS OF PHONE: (804) 458-5913
BALL WORK DONE ON HOME: 458-7838
PREMISES**

**COMMERCIAL CLEANING
SERVICES**

HENRY FOSTER

SOLE PROPRIETOR

Primary Business Address
3007 Foxchase Dr.
Midlothian, VA 23112

Phone: 804-641-8677
Fax #: 804-763-4866
Email: HeneryFoster@comcast.net

"BOWL WHERE THE ACTION IS"

HOLIDAY BOWL

**BILLARDS AND RESTAURANT
11400 JEFFERSON DAVIS HGHY.
CHESTER, VIRGINIA**

**JERRY MITCHELL, MANAGER
748-5635**

24 AUTOMATIC A.M.F. LANES



Custom Caps & Creations, Inc.

We Customize Your Image!

Custom Embroidery, Screen Printing & Heat Transfers Service

(T-shirts, Golf Shirts, Hat & Caps, Anything Imprintable)

- Logo Design; Promotional Products; No Minimums
- Church Groups, Businesses, Family Reunions

Contact

Debbie or Michael West
(804) 514-0894 or (804) 222-7258
customcaps@comcast.net



Modern Solutions for Modern Bowlers

Inside

AMF Hanover Lanes
(804) 559-4800

Inside

Kingpin Lanes
(804) 897-3708

Inside

Holiday Bowl
(804) 778-4495



C. P. DEAN COMPANY

OFFICIAL OLHAUSEN DEALER

POOL TABLES CUES & CASES POKER TABLES FOOSBALL

AIR HOCKEY TABLE TENNIS WALL DÉCOR LIGHTING

BAR FURNITURE SPECTATOR CHAIRS

VISIT US AT OUR NEW LOCATION

2044 WESTMORELAND ST. RICHMOND, VA. 23294

PHONE 804-355-6588 fax 804-355-0025

www.cpdean.com

TROPHIES UNLIMITED INC

<http://www.trophiesunlimitedrichmond.com>



EST. 1975

Plastic Signs • Name Badges • Plaques

• Trophies • Cups • Gavels • Ribbons

BOWLING SUPPLIES

• Silver & Pewter Items • Embroidery

AWARDS FOR EVERY PURPOSE

FAX 745-0424

745-0456

Genito Crossing Shopping Center
11124 Hull St. Rd. Suite B

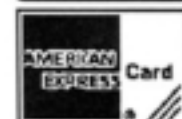
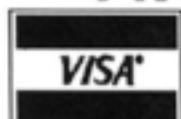

CORRY & CORRY, P. C.

A PROFESSIONAL LAW CORPORATION

CLINTON B. CORRY, JR.

ATTORNEY AT LAW

4914 RADFORD AVE.
SUITE 208
RICHMOND, VA. 23230

PHONE: 804-254-1026
FAX : 804-254-1029
EMAIL: Corrylaw@verizon.net

WEBSITE: corryandcorry.com

Home Field
ADVANTAGE
**Every
Season**



**WEST END TROPHIES
BOWLING - BILLIARDS**

9127 W. BROAD ST.

**LOCATED IN THE
T.J. MAXX SHOPPING CENTER**

(804)747-8686

www.westendtrophies.com

**FEATURING AN EXTENSIVE SELECTION
OF ALL YOUR TROPHY, BOWLING &
BILLIARD NEEDS**



*The standard
of superior
craftsmanship*



© 2011 Brunswick Billiards

If you're ready to gather your team for some great times, we can help! A pleasure to look at and a thrill to play on, every innovatively styled and expertly crafted Brunswick table features a lifetime warranty. You can trust Brunswick to add a lifetime of entertainment to your home.

The 16th Annual Gator Classic Bowling Tournament



Presented by "TAKE NO PRISONERS" Bowling Teams

The Gator Classic was established in 1999 to honor the memory of Archie "Gator" Dandridge. Contributions and funds are donated to the American Cancer Society toward the research of colon cancer.

This tournament is held each year on the 2nd Sunday in December and is sponsored by the Take No Prisoners Bowling Teams. To be held at Bowl America Short Pump 2 pm December 13th, 2015

The Gator Classic is organized by Gale Dandridge (363-8562) Russell Dandridge (672-2203), Dennis Dandridge (622-9074), and Wayne Thweatt (338-9417).

The **BOWLING ALLEY**

THE FUN PLACE TO BOWL



(804) 526-3862

2237 Boulevard

Colonial Heights, VA 23834



KING PIN LANES

Where family entertainment is our business

BOWLING FUN FOR ALL AGES

- LEAGUES
- PRIVATE PARTIES
- CORPORATE FUNCTIONS
- OPEN PLAY
- TEAM BUILDING
- BIRTHDAY PARTIES

BILLIARDS • ARCADE • AIR HOCKEY • BASKETBALL • SKEEBALL

Midlo's Bite

Midlothian's Neighborhood Restaurant

APPETIZERS • SANDWICHES • "ADULT ONLY" DESSERTS
BURGERS • GLUTEN FREE ITEMS • ICE CREAM

M-Thur: 11am – 10pm, Fri, Sat: 11am – 2am, Sunday Brunch 11am – 2pm

FOR ALL YOUR EQUIPMENT NEEDS

804-897-3708



200 N Otterdale Rd - Midlothian, VA 23113
(804) 378-7838 - KingPinLanesMidlo.com



AMF *Leagues*— THEY'RE WHERE YOU BELONG

Join an AMF league, make new friends, and enjoy special perks and discounts that are exclusively for league bowlers.

AMF SHRADER LANES
8037 SHRADER RD
RICHMOND, VA • (804) 747-9620

AMF SUNSET LANES
6540 WEST BROAD ST
RICHMOND, VA • (804) 282-0537

AMF HANOVER LANES
7317 BELL CREEK RD SOUTH
MECHANICSVILLE, VA • (804) 559-2600



AMF.COM



WHERE THOUSANDS CHEER

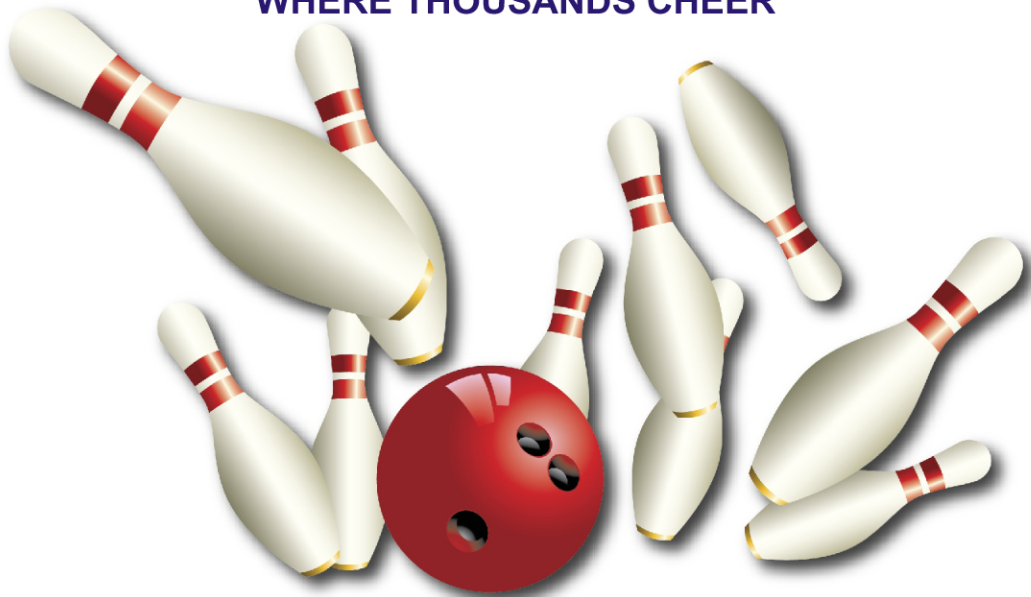

*** LEAGUES FOR EVERYONE**
*** COSMIC BOWLING**

*** KIDS BIRTHDAY PARTIES**
*** CORPORATE OUTINGS**

**BOWL AMERICA
EASTERN RICHMOND**

**5018 WILLIAMSBURG ROAD
222-5183**

**BOWL AMERICA
MIDLOTHIAN**

**7929 MIDLOTHIAN TURNPIKE
320-7115**

**BOWL AMERICA
SOUTHWEST**

**11532 HULL STREET ROAD
744-1500**

**BOWL AMERICA
SHORT PUMP**

**4400 PONCEY TRACT ROAD
360-8222**

CALL OR STOP BY FOR LEAGUE AND SPECIAL EVENT INFORMATION!

WWW.BOWL-AMERICA.COM